San Francisco and Bay Region
Fair weather and moderate temperature Sunday and probably Monday; light westerly winds.

RICHMOND
RECORD HERALD
A RICHMOND PAPER FOR RICHMOND PEOPLE

Latest Wire News
COMPLETE REPORT EACH MORNING
FURNISHED BY
Universal Service

VOL. XXVI, NO. 527. RICHMOND, CALIFORNIA SUNDAY, SEPTEMBER 13, 1925. FIVE CENTS A COPY

PRESIDENT ORDERS INVESTIGATION

Diamond Jubilee Brought to Close With Mammoth Parade

PARADE CLOSES BIG JUBILEE IN SAN FRANCISCO

Seventy-Fifth Birthday Of State Brought to Close In Blaze Of Glory

MARKET STREET IS SETTING

Hundreds of Thousands Participate In Closing Events

(By Universal Service)

SAN FRANCISCO, Sept. 12.—The California Diamond Jubilee, celebrating the state's seventy-fifth anniversary since its admission to statehood in 1850, came to a blazing finish tonight.

Hundreds of thousands of people gathered along the line of march of one of the most wonderful parades ever seen in the city—a gorgeous pageant.

The entire business district was brilliantly illuminated and the spectacle itself was dazzling in its color. It was lighted by huge lamps, glares, torches, searchlights and spot lights. Roman candles and fireworks were also included on the program.

Along the path of the parade, up Market street from the ferry, to the Civic Ceneer, and beyond the tops of high buildings, blazed thousands of colored fires.

Continuous fireworks during the passing of the pageant gave the Civic Center a daylight aspect.

Some of the most beautiful floats of the Labor Day and Admission Day parades were seen again tonight, their beauty enhanced by the brilliant illumination.

It is estimated that more than 30,000 men, women and children marched in the parade, which was witnessed by 500,000 persons banked solidly along the line of march.

Heading the parade were women trumpeters, followed by a platoon of police, city officials and honored guests, and members of Islam Temple in all their fine trappings. Veterans of foreign wars and scores of non-military and civic organizations also marched between the floats.

Richmond B. P. O. E. To Have Charge Of McSwain Funeral

Arrangements for the funeral of Archie McSwain, Standard Oil employee who passed away yesterday morning after a four months' illness at Colfax will be made today, according to word from the Bert Curry funeral home last night. The services will be under the auspices of the Richmond lodge of Elks.

Deceased was 44 years old and a native of Merced. He is survived by his brother Edward of Maxwell, Calif.; John of Dayle, Lassen county; Frank, of Live Oak, Sutter county; William of Montigue, Siskiyou county, Charles and a sister, Mrs. Effie Smith, of Oakland. The mother of the deceased passed away in Richmond February 1, 1921.

Remains will arrive at the Bert Curry chapel tonight. No date has been set for the services, which will be held under the auspices of the Richmond Lodge of Elks.

Delegates Leave For Convention

Mrs. Alyce Reifschneider and Mrs. Clare Barry will leave this evening for Avalon, Catalina Island, where they will attend the California convention of the American Legion, September 15 to 17. Before returning home they plan to visit with relatives and friends in Los Angeles.

Mrs. C. F. Donnelly left yesterday afternoon on the Yale for Los Angeles and will also attend the convention.

Mrs. Reifschneider has been named delegate to the national convention to be held in Omaha, Nebraska, next month.

Auto Toll Is Heavy In East Bay Section

The pedestrian is the one most often killed in automobile accidents and Wednesday is the most dangerous day of the week, according to a summary just completed by the East Bay Safety Council for the first eight months of this year.

A big safety council dinner will be held late this month at the Athens Club, Oakland, for the purpose of summing up the situation and suggesting necessary remedies, Oliver Kehrlein, president of the council, stated that the fact that thirty-two persons have been killed already his year should cause all citizens to aid the safety organization work for a reduction of accidents.

The safety counsil's report shows that Wednesday is the most dangerous day of the week, despite the popular conception that Sunday usually registers the heaviest death toll. Of the thirty-two deaths during the month eight occurred on Wednesdays and only four on Sundays.

Nineteen of the thirty-two persons killed were pedestrians, seven were automobile drivers and six were occupants of machines but were not driving at the time of the accident. Twenty-three of the deaths are attributed to the carelessness of the driver and only two to the negligence of the pedestrian. Three deaths are

(Continued on Page 8)

Attempts to Secure Release Through Writ

MARTINEZ, Sept. 12.—A move to release J. W. Morris from the Richmond city jail was instituted today when his brother, E. M. Morris, filed a petition in the superior court for a writ of habeas corpus. The petition is returnable Monday at 1:30 o'clock in Superior Judge Henry V. Alvarado's court.

J. W. Morris was taken into custody by Richmond police August 29, on a description supplied by Sheriff Head of Preston, Idaho. Morris had been held in the Preston county jail pending disposition of his case by federal authorities on a charge of violating the Mann White Slave Act, according to word received from Head by Richmond police. Morris is said to have escaped from jail while he was awaiting prosecution.

Attorney Will S. Robenson sets forward in the petition for the writ that the prisoner has been illegally held since August 9, that no order has been made for his bail, and that he was not arrested on a telegraphic warrant.

QUEEN PAGEANT IS INSTITUTION

(By Universal Service)

ATLANTIC CITY, N. J., Sept. 12.—The annual city pageant and national beauty tournament is an institution and will not be discarded even though the city officials were not thoroughly in accord with the manner in which it was held this year.

Announcement that the pageant festival would not be disbanded was made today by Samuel P. Leeds, president of the Atlantic City Chamber of Commerce, originator of the mardi gras of the North.

Miss Fay Lamphier, of Oakland, California, who was last night crowned Miss America for 1925 was visited by hundreds at her hotel today and showered with congratulations and gifts.

"I have never been in love," Miss Lamphier confided to newspaper men today. "But some day I will come across the boy I want. Then I will find supreme happiness and joy, for isn't home the best place after all?

"The Modern girl should obey her mother. Mothers are the best. It it wasn't for mothers where would the modern girl of today be."

STERN OF STORM-WRECKED SHENANDOAH AT AVA., OHIO, AND ONE OF THE POWER CARS TORN FROM GIANT AIRSHIP

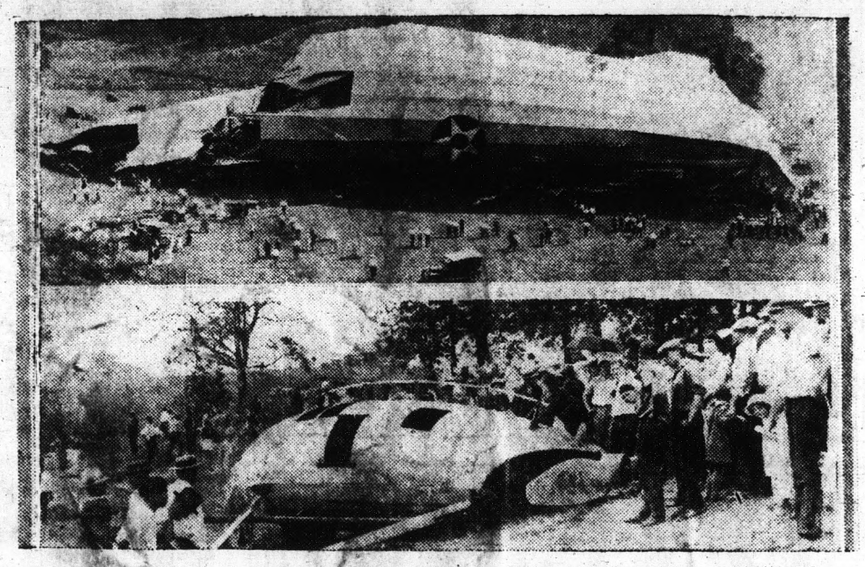

These two photographs were taken at the Ohio hamlet soon after the dirigible Shenandoah, pride of the U. S. Navy, was twisted and torn in a thunderstorm and crashed to earth causing the death of fourteen naval officers and men. The upper photo shows the wrecked stern part, which comprised about two-thirds of the giantess of the air. Below is pictured one of the power cars which was wrenched from the main body of the airship by the violence of the storm.

FORD PLANNING TO ENTER FIELD WITH BLIMP

By FRANK BOGART,
Universal Service Staff Correspondent

DETROIT, Sept. 12.—Ralph E. Upson, pioneer in metal-clad airship designer, and chief engineer of the Aircraft Development Corporation, which Henry Ford last fall provided with the same facilities given to the Stout Metal Airplane Company, bought by him outright in April, has been all this past week at Washington in conference with naval engineers and technicians, as a result of the Shenandoah disaster.

Edsel Ford and William B. Mayo, chief engineer for Ford, are directors of the A. D. C.

In Upson and Henry Ford's intense interest in mastering the airship problem, Detroit holds the answer to the challenge given it when the elements sent the Shenandoah crashing to earth.

Henry Ford, although he sent private investigators to the wreck secne

(Continued on Page 8)

First of Series Of Talks to Be Given Friday

Mrs. Dorothy Lenroot Black, a member of the executive board of the Republic Women's Federation of California, will be the principal speaker at the meeting to be held by the Republic Women's club of Richmond next Friday afternoon at 3:30 o'clock in the old Chamber of Commerce rooms in the Elks building.

Mrs. Black is also director of the National Republic Information Bureau with headquarters in San Francisco, and members of the local organization are anticipating an instructive talk.

The club plans to give a series of monthly lectures dealing with the government policy of the Republican party.

Mrs. George Allen Rigg, organizer of the Republican women, is now engaged in organizing women of the northern part of the state into groups for the instruction work. Mrs. Rigg is past president of the Alameda District of Federated Women's Clubs and is now auditor for the State Federation of Women's Clubs.

All women interested in republican work are extended an invitation to attend the meetings.

C. of C's Asked To Help Boost S. F. Bay Bridge

Steps to unite the chamber of bodies in the Eastbay district in a campaign to bring about the bridging of San Francisco Bay are to be taken this week when arrangements will be made by the Alameda chamber, to bring about a series of conferences to be participated in by every chamber of commerce in the Eastbay district.

Secretary-Manager Harlie R. Morris of the Alameda chamber yesterday announced that the first meeting will probaby be held the latter part of the coming week. Representatives from the Oakland, Berkeley, Piedmont, San Leandro, Richmond, Hayward and Alameda chamber of commerce organizations have been invited to attend the meeting.

President C. L. Trayer of the Alameda chamber has issued the following statement regarding efforts to schedule the meeting:

We anticipate that most of the chambers of the East Bay district will support this proposal to tube or bridge the bay. We expect, at any rate, to show them just how and just why the construction of a combined bridge and the connecting San Francisco with the East Bay will benefit the entire bay district.

We will emphasize the fact that the Alameda Chamber of Commerce is primarily out to see the bay bridged or tubed, and not to attract attention and speculation to Alameda. If it is possible we want the eastern terminal of such a crossing. It it is possible, and some other project can be worked out, then we will sponsor that other project.

NEW BARBER SHOP TO OPEN MONDAY

Hugh Smith announced last night that his new barber shop at 1021 Macdonald avenue would be open for business on Monday morning. Smith has had his business at 1224 Macdonald avenue for the past year but growth of patronage had warranted a move into larger quarters.

The new shop will be one of the most up-to-date in the city, with three chairs and equipment to take care of any tonsorial need.

PINOLE '49 FETE IS SUCCESSFUL

A sum of $900 was realized by the Pinole fire house and library building committee from the jubilee and '49 carnival held at Pinole last month it was announced yesterday following a check made by the committee in charge.

INTEREST SHOWN BY PRESIDENT IN NEW AIR ROUTE

(By Universal Service)

WASHINGTON, Sept. 12.—Plans for the operation of a great system of commercial air transportation over the United States, all facilities of which would immediately be turned over to the government in case of war, but which in peace will function as a paying business enterprise were described to President Coolidge today by Howard E. Coffin, president of the National Air Transport, Inc., and by a large delegation of other officers and directors of the corporation.

The President assured the delegation of his interest in the undertaking and promised his co-operation.

The air transport organization plan a line of airplanes, running on regular schedule between New York and Dallas, Texas, by way of Chicago, to carry mails and express. The corporation will be ready on Tuesday to submit a bid for a government mail contract between Chicago and Dallas, Coffin announced.

Stockholders in the air transport are men of national prominence in finance and industry, including John Hays Hammond of Chicago, Charles F. Glore, Philip Wrigley, Lester Armour, John J. Mitchell, Jr., Robert P. Lamont of Chicago; Jeremiah Milbank, William A. Rockefeller and Stuyvesant Fish, of New York and Roy D. Chapin of Detroit.

The organization and purposes of the company were described by Coffin in the following statement.

Registrations Closed For This Year

As no more elections will be held in Richmond this year, A. C. Faris, city clerk, announced yesterday that he is closing the registration of voters for the year. He stated that a new state registration will take place after January 1, 1926, but those wishing to register between now and then can do so at the city hall.

STRIKE RAISES PRICES

(By Universal Service)

CHICAGO, Ill., Sept. 12,—Anthricite coal will advance from 25 to 50 cents a bushel during the next few months due to the present strike, it was announced here tonight. Further advance in price can be expected unless mining in anthricite regions resumes soon, M. E. Kleit, sales manager of the Consumers' company declared.

Flyers Were Threatened By Sharks

(By Universal Service)

HONOLULU, Sept. 12.—With bands blaring martial airs, with thousands of cheering men and women lining the approaches and with business suspended all over the city, Commander John Rodgers and his crew went to the Capitol building here today and were officially welcomed by Governor Farrington and his staff of officials.

Never has this city experienced the emotion that has been evident since the flyers were discovered. Today that emotion could not be controlled.

It broke all boundaries.

The wildest enthusiasm prevailed when the five aviators, apparently none the worse of their experience, marched up the steps to be congratulated by officials.

PERILED BY SHARKS.

Sharks, huge black man eaters, hung on the tail of the waterlogged plane, ready to attack the brave mariners at their first show of exhaustion, men of the crew told today.

Swimming in circles around the disabled ship, their dorsal fins showing, their shadowy shapes ever visible as they cut through the water, the wolves of the sea added to the horror of the aviators' predicament for nine days and nine nights in midocean.

But for the eternal vigilance of Commander Rodgers and his men, the sharks would have attacked. But as long as the flyers kept moving, showing signs of life in their bodies, the man-eaters kept their discreet distance, waiting for the sea to wear down the resistance of the heroic crew.

AWAKENED EARLY.

Commander Rodgers and his men were awakened at 10 o'clock this morning to keep their 12:30 appointment to call upon Governor Farrington a the territorial capital.

The doughty skipper was in the least best condition after he awoke, and naval hospital physicians said. he had reacted to the rest cure prescribed more slowly than the men of his crew. They explained it by saying that he had borne the brunt of the long watches aboard the drifting plane.

WORLD SERIES STARTS OCT. 7

PHILADELPHIA, Sept. 12.—It was decided at a joint meeting of the magnates of both the National and American League who are contenders for the championship in their respective leagues that the world series would open October 7. Judge K. M. Landis presided.

The National league winner's home grounds will be the scene of the first two games; the next three will be played at the American League contender's stamping ground; and the last two back in the National league park.

Disaster Lurks In Wake of Jubilee Race

Disaster lurked in the wake of the Jubilee races at Tanforan yesterday. Elmer Eitel of Los Angeles at the first turn in the qualifing round of the first event skidded into the fence, turned over twice and landed upside down in the space between the outer and inner tracks.

Spectators who hurried to the scene found Eitel pinned beneath his machine in an unconscious condition.

Dr. F. A. Smith of San Bruno, who made a hurried examination ordered the victim removed to the hospital at San Mateo. It is believed that Eitel has been seriously injured.

Sidney Clark, prominent local realtor, and Mrs. Clark and children, left last night on a six weeks' business trip to the east.

BOARD SELECTED TO SIFT CHARGE AGAINST DEFENSE

Sweeping Investigation Into Air Defense Conditions Ordered By President

PRESIDENT APPOINTS BOARD

Will Investigate Charges Made By Mitchell In Recent Attack

(By Universal Service)

WASHINGTON, D. C., Sept. 12.—In a letter to Secretary of the Navy Wilbur and Acting Secretary of War Davis, President Coolidge tonight appointed a board of nine members to make a secret investigation into the state of the national air defense.

Each of the nine men is a outstanding figure in matters of national defense particularily with referance to aviation. Army and navy officers and civil experts are included in the personnel of the board.

The president acted in response to a request made upon him by the two secretaries as a result of senate charges made against the army and navy defense by Colonial Mitchell, army aviator.

The board will discover the truth or falcity of these accusations before making their findings public.

In the letter the President said:

THE WHITE HOUSE,
Sept, 12, 1925.

Gentlemen: Your joint letter stating that "for the purpose of making a study of the best means of developing and applying aircraft in national defense and to supplement the studies already made by the war and navy department on that subject we respectfully suggust that you, as commander-in-chief of both army and navy, appoint a board to further study and advise on this subject," has just been received.

Your suggestions is one which already had my approval so far that last spring I had conferred with parties as to the desirability of taking such action so that a report might be laid before me for my information, and also for the use

(Continued on Page 3)

Rev. Turman To Deliver Farewell Sermon Today

Reverend Ross Turman will preach his farewell sermon today at Trinity Episcopal church prior to leaving soon to take temporary charge at Fallen Leaf Lake. A fitting farewell has been planned for Rev. Turman, who has been pastor at Trinity church for some time. At 10:45 a. m. Miss Katherine McCracken, treasurer of the church, will make a presentation on behalf of the church.

Bishop Edward Parsons, who is in charge of this diocese, has secured Rev. Bates of San Francisco to succeed Dr. Turman at Trinity church.

Husband and Wife

My wife has bought a crystal globe. She imagines she can see the future in it. She's a blonde. The other day she said she saw a dark woman coming into my life. Maybe she's right.—Bert. O.

WHAT DOES YOUR WIFE DO?

All The Latest Editorial Features and Daily Fashion Hints

Record-Herald Editorial Page

Women's Specials Including Daily Menue; Up-To-Date Recipes

RICHMOND RECORD HERALD

A Consolidation of the Record-Herald and Richmond News

Published Every Morning Except Mondays and the Days Following Holidays by the
Record-Herald Printing and Publishing Company
Telephone Richmond 70 and 71——2201 Macdonald Avenue

G. E. MILNES ..... President and Manager
GROVER E. MILNES ..... Business Manager

Entered at the Postoffice at Richmond, California, as Second Class Matter.

SUBSCRIPTION RATES
One month by carrier 50c
One year $6.00

Official Paper Of The City Of Richmond, California

RED MOVEMENT IS MENACE, NOT MYTH

The Red movement in the United States is a menace and not a myth according to National Republic which presents an interesting article on the subject. Methods of attacking our institutions in a subtle way by the disciples of Lenin and Trotsky are described in part as follows:

"Attacks upon our form of government and upon the institution of private property take many forms. Depreciation of patriotism and nationalism may be noted in the output of pacifist organizations, in agitation in behalf of what is called internationalism, in the oratory of no small number of lecturers, college professors and ministers o f the gospel, and even in certain text books imposed upon the public schools. The breaking down of patriotism and a sound nationalism is the first step toward the chaos sought by revolutionaries as a curtain raiser for social and political upheaval, because in such an attempt militant patriotism would be the obtacle most difficult to overcome. This is usually coupled with opposition to preparedness for national defense, described by those who would Chinafy America as "militarism." It finds expression in misrepresentation of the record and motives of the United States in our dealings with the weaker republics of this hemisphere, and a persistent effort is made by distortion and misrepresentation to spread the belief both in the United States and in the other nations of this hemisphere, that America has designs on the territory and resources of the Latin-American nations. Recently an effort has been made by agents of the bolshevist government both in China and the United States to make it appear that our altruistic policies in China, extending over a long period of years, are as a matter of fact only camouflaged "imperialism." Another phase of this agitation is the constant outcry that the United States is the oppressor of the Philippines, and that its beneficient sway there represents "capitalist imperialism."

Modesty is the quality that tempts a man to walk in alleys when first he dons knickers.—Baltimore Sun.

A LITTLE GAME OF SEE-SAW

Several days ago M. Calliaux, foxy French financier went over to visit Winston Churchill, the skilled British statesman. Ostensibly it was to see about funding France's war debt to Great Britain.

And a wonderful little agreement was tentatively entered into. Great Britain agreed to forgive the principle if France would pay her two per cent interest for sixty-two years. But there was just a tiny "if" in the agreement. That was to the effect in case France is compelled to pay hard hearted and grasping America any more than the two per cent interest and no principal, she is to raise her ante to tender-hearted Great Britain in the same amount.

Here is where the see-sawing begins, and the person to be see-sawed is of course, as usual, your Uncle Samuel. Either Uncle Sam must give the same terms to France that Great Britain agreed to, or he is an extremely cold-blooded and hard-hearted Shylock, who is responsible for holding back European reconstruction.

Then in case he relents, and agrees to the ridiculous terms set out at London—then the see-sawing will begin anew. Great Britain will be in position to complain that we gave La Belle France much easier terms than we gave John Bull and that Uncle Sam must therefore reduce the British terms or lose his reputation as a gentleman.

Then, after all this is put over, if we will only lend them the money to pay us with, everything will be perfect.

The plan is a good one, but like a lot of other good ones, it won't work. And even Mr. Chamberlain and Mr. Calliaux will realize this when they get the clipped comment from the American newspapers on the subject. We may be easy over here, but they didn't fool us this time, even for a minute.

Henry Ford is sixty-two years old and has extensive plans for the future. A half-forgotten sage of Ohio, Governor "Bill" Allen, when questioned as to his age, declared: "It does not matter how long a man has lived. The important consideration is what is left of him."—Washington Star.

Through Florida is making the claim that nearly everyone elsewhere is moving there, other parts of the county appear to be fairly well populated still.—Pittsburgh Gazette-Times.

The new dictator of Peru is described as less than five feet tall and slender in proportion. The advantage here should be more apparent when the shooting commences.—Detroit News.

By the time the French have finished that war in Morocco they will have another debt problem to discuss with some one.—Des Moines Register.

Some young people may not go to church very often, but just the same they love one another.

SCHOOL DAYS

Copyright, 1925, by The McClure Newspaper Syndicate

By DWIG

DRESS

By MARY MARSHALL

Copyright 1925 by The McClure Newspaper Syndicate

For Actual Sport Wear, Sport Clothes Are Severly Simple.

THE Parisian the problem of choosing sport wear is really more difficult than that of getting proper town attire! No matter what the mode, she has certain well-defined principle concerning good taste in the city, and she knows just what type of street frock or hat really becomes her. But with sport wear it is not so easy, and she frequently loooks for leadership in this sort of thing to well-dressed American who seem to wear their sport clothes so easily and with self-possession.

To the French woman the problem of selecting and wearing sport clothes is rather complicated—needlessly so from out American point of view.

As the French dressmaker explains; "There are two categories of sports costumes, one practical and the other fanciful, worn respectively by players and people who come to see the players." To the French woman a very wide gulf exists between these two classifications, and the dressmakers who design costumes for actual participation in sports have become most insistent on making garments that shall not in any way interfere with free motion in the game. They have almost outdone the American dressmakers in this regard, as any one knows who has seen Susanne Leglen on the tennis court. Any sort of ornamentation or fanciful device is reserved for the sport frock intended for spectators rather than actual participants in "le sport."

The question of becomingness ought to have a good deal to do with the wearing of sportswear. You may be local tennis champion and still find sports clothes in the usual acceptance of this term very unbecomink. They very often are to the champion sportswoman. Susanne Lenglen herself, whom no one would consider a real beauty is very much more attractive when dressed in small afternoon frock of the sort she wears in town than when clad in her sleeveless little white frock that she wears on the tennis court. The girl who looks her best in sport clothes very often plays neither golf nor tennis and takes no more active part in the affairs of the country club than can conveniently be attended to from a comfortable chair on the club veranda.

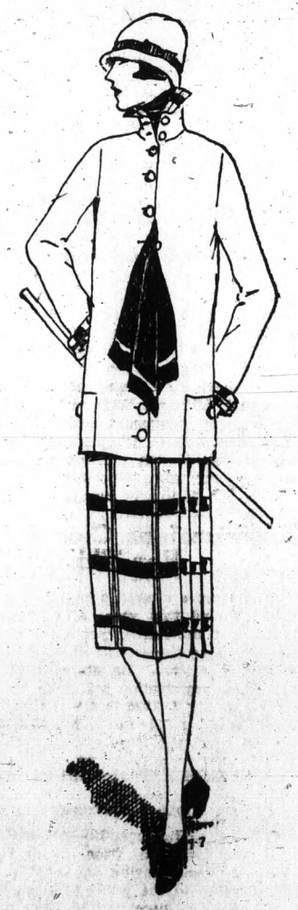

Semi sport costume of beige and wool red plaid frock and beige suede jacket lined with plaid. There is a red silk scarf.

WISE AND OTHERWISE

By MARY MARSHALL

THINGS FOR DESSERT

Bosten Cream Pie

TWO eggs, one cup flour, one and one-half teaspoons baking powder, three-quarters cup sugar, one-eighth teaspoon salt, one-half cup boiling milk, one-half teaspoon vanilla extract or other flavoring.

Beat yolks and whites separately: Add beaten egg yolks to stiffly beaten whites and gradually add flour, baking powder, sugar and salt which have been sifted together three or four times; add hot milk very slowly; add vanilla. Bake in deep layer cake tin in moderate oven about thirty-five minutes. When cool, split and put between layers the following cream filling. Sprinkle powdered sugar on top of cake.

Cream Filling

One-half cup sugar, two tablespoons corn starch, one-eighth teaspoon salt, two eggs, one cup scalded milk, one teaspoon butter, one-half teaspoon vanilla.

Mix together sugar, corn starch, salt and beaten eggs; pour on gradually scalded milk; add butter; cook in double boiler for at least ten minutes or until thick and smooth, stirring constantly; add flavoring; cool and spread between layers of cake.

Baked Apples

Baked or steamed apples, which have been cored and peeled, make a most appetizing dessert. Serve with whipped cream and a bit of currant or plum jelly on top. For variety, fill the cavity in the apple with chopped nuts.

Chocolate One-Egg Cake

One-half cup butter or other fat, one cup sugar, two cups flour, one cup milk, four even teaspoons baking powder, one egg and one teaspoon each salt and vanilla. Bake in layers in a quick oven and fill with fudge chocolate frosting.

TOMORROW'S MENU
For Monday

BREAKFAST
Frosted Peaches
Oatmeal and Cream
Poached Eggs
Toast Coffee or Milk

LUNCHEON OR SUPPER
Chicken and Cream
Brown Bread and Butter
Fruit
Lady Fingers

DINNER
Hamburgh Steak
Stuffed Potatoes
Fried Tomatoes
Cucumber Salad
Lemon Jelly

Frosted Peaches: Select firm ripe peaches. Peel and cut in quarters. Beat slightly the whites of several eggs (or the number required), dip the peach quarters, one at a time, into the egg, then into the powdered sugar, putting them so they may not touch each other, on plates to dry.

Chicken Cream: Quarter of a pound of stuff pastry, half a pound of cold chicken, a tablespoon of butter, quarter of a pound of boiled lean ham, 1-2 cup of stock made from chicken bones, a good pinch of salt, quarter of a teaspoonful of grated lemon rind, 1-2 cup of cream or milk, a sprinkling of pepper, a pinch of powdered mace, half a teaspoonful of flour.

Line some boat-haped patty pans with puff pastry, put a piece of crust of bread in each, and bake in a quick oven for about ten minutes. Take out the bread, fill them with cream of chicken.

For the chicken cream—mince the chicken and ham very finely, and roll the butter in half a teaspoonful of flour, mixing them well. Put these in a saucepan with the other ingredients and simmer gently for ten minutes, stirring constantly to prevent burning. The stock used for this should be a strong stock that will jelly when cold, but if it is not dissolve a leaf of gelatine in it before using. Ham is left over from Saturday and the chicken from Sunday.

Daily Fashion Hint

Prepared Especially for this Newspaper

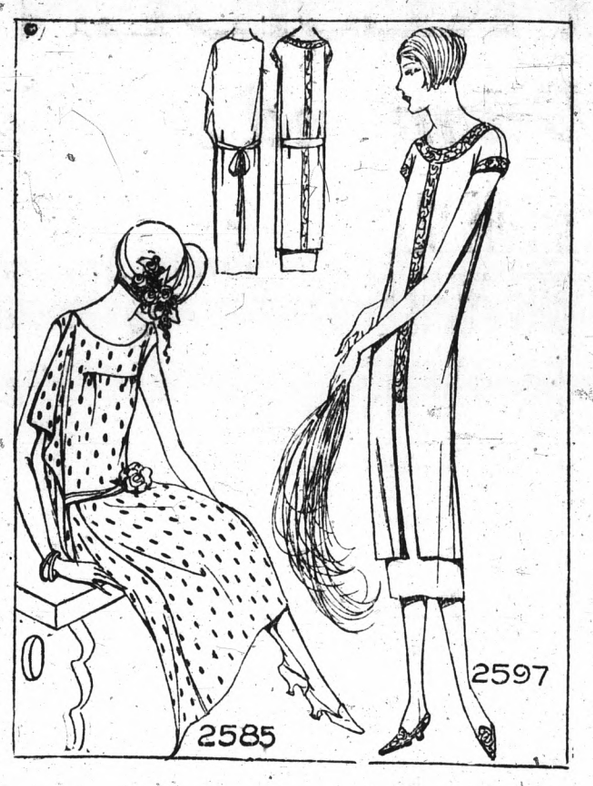

GRACEFUL SEMI-FORMAL MODELS

Nothing more flattering could be conceived than the printed Georgette frock pictured to the left. The neck is in oval outline front and back, the front of the dress being gathered and attached to a yoke cut in one with the jabot at the right side of the model. If preferred, the yoke and jabot may be of lace. Medium size requires 3⅛ yards 40-inch material.

To the right is a frock in white satin crêpe trimmed with rather heavy lace. The dress consists of a tunic and slip, the upper edge of the tunic being attached to the yoke of lace. The insert of lace down the center of the front is arrested just below the waistline, leaving the tunic parted to show the slip. Medium size requires 5⅛ yards 36-inch satin and 3¼ yards of lace.

First Model: Pictorial Review Printed Pattern No. 2585. Sizes, 14 to 20 years and 34 to 44 inches bust. Price, 45 cents.

Second Model: Pictorial Review Printed Pattern No. 2597. Sizes, 16 to 20 years and 34 to 44 inches bust. Price, 45 cents.

HOOKED YARN TRIM ADORNS THE KNITTED COAT

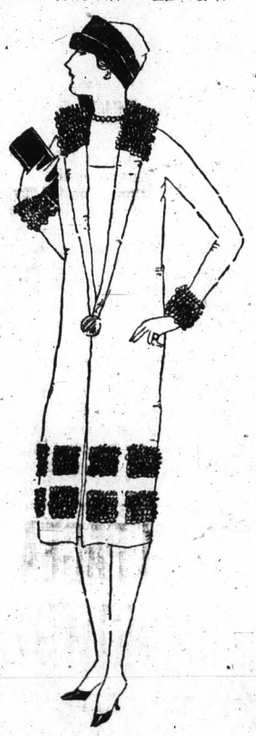

White Hand Knit Coats Continue To Be Good

By Eula Mc Clary

The white hand knitted or crocheted coat continues good. Authorities who predict the trend of fashion say that the white coat will be worn well into the fall. Hooking, clipped or left in the loop, is particularly modish for trim on the knitted coat which has proved so becoming a style.

Women who have taken up the fad for hooking which is sweeping the country with a zest will find making hooked trimming is a form of hand work that goes quickly and easily.

In the days of long ago, when hooked rugs were an invention of necessity, it required patience and perservance to complete a rug. This was due to the tedious process of hooking and tying. But thanks to modern science there has been invented a new type of tube needle to be used with yarn which makes hooking just one punch after another.

Where It Started

THE HYDROPLANE

The first successful aeroplane to alight on and arise from the surface of water was invented by Glenn H. Curtis, in 1911. His invention added enormously to the radius of heavier-than-air flying, as it made landings possible in harbors and other places where there were no adequate fields.

Want ads in the Record-Herald bring results.

FOR DINING OR DANCING

The charm of a beautifully designed frock is enhanced by the materials used in its development. Here white Georgette crêpe is printed with large flowers in black and pink. The inset godets are of plain white Georgette, while the long, graceful scarf corresponds with the border of the frock. If 54-inch material is used for the model, only 1⅛ yard will be required for the dress.

Pictorial Review Printed Pattern No. 2696. Sizes, 16 to 20 years and 34 to 42 inches bust. Price, 45 cents.

News of Society · Clubs

ROD AND GUN CLUB CELEBRATES BIRTHDAYS

The birthday anniversaries of Mrs. E. O. Jackson, Mrs. J. L. Baker, Mrs. A. R. Percy, Mrs. L. V. Lacy and Mrs. J. W. Stinnett, were celebrated at a party held Thursday evening at the Standard Oil Rod and Gun club. Dancing was enjoyed throughout the evening by the sixty-two guests in attendance.

Mrs. N. R. Jackson and J. Lems rendered vocal solos. They were accompanied by Miss Hazel Bennett at the piano. Mrs. Robert Graham of Giant gave readings, and the Chesney orchestra of Berkeley supplied the dance music.

WINNERS OF WHIST ARE ANNOUNCED

Winners at the whist party held Friday afternoon in W. O. W. hall, have been announced as follows: Mesdames W. B. Mayo, M. Dunn, Hazel Rodas, R. Drennon, J. L. Reid, W. B. Reid, C. Neckel and M. Snelgrove.

BOTHWELL HOWARD NUPTIALS TODAY

Miss Helen Dorothy Bothwell will become the bride of Elmer Lansin Howard of Merced at a wedding to take place this afternoon at the home of Mr. and Mrs. Charley Brombacher in Mira Vista. Rev. Thomas A. Boyer will read the service before a group of intimate friends and relatives of the couple.

Wilson AND Kratzer
Funeral Home
Lady Attendant
Ambulance Service
705 Bissell Ave. Phone 113

Richmond Health & Beauty Salon
IS FEATURING
First-Class
Marcelling
Hair Cutting and Beauty Work
470 10th ST. PHONE RICH.5-7-6
Della Nelson, Specialist — Neca Walker, Marceller

Richmond P. T. A. To Meet Tomorrow

Mrs. R. N. Fahrenholtz will preside at the meeting to be held by the Richmond Federation of Parent-Teacher associations tomorrow afternoon at 1:45 o'clock in room No. 14 of the Lincoln school. The session will be the first of the fall term and all members are requested to be in attendance.

SANBORN SURPRISED AT BIRTHDAY PARTY

Earl William Sanborn was honored at a birthday surprise party held Friday evening at his home on Thirteenth street. The Diamond Jubilee colors were used effectively in the decorations about the tables and rooms.

Guests at the affair included the following:

Mr. and Mrs. Carl H. Nieper, Mr. and Mrs. George Mulholland, Mr. and Mrs. Arthur L. Leonard, Mr. and Mrs. Harry Lamber, Miss Tillie McKeown, Miss Alice Henney, Miss Cleone Wing, Mrs. Doris Gorman, Mrs. Joseph Leonard, Mrs. Edith Jacobs, Mr. and Mrs. Otto Brombacher, Mr. and Mrs. J. E. Watson, Mr. and Mrs. H. T. Sanborn, and the Messrs. Herbert Sanborn, Roy Barr, and Roy Young.

ANNUAL PICNIC BEING PLANNED

Plans are nearing completion for the second annual joint picnic of the Gustaf Vasa and Runeberg lodges, to be held next Sunday, September 20, at Giant Park. Dancing will be enjoyed throughout the day, with Peter Walter's orchestra supplying the music. Patrons will be taken to the park by free busses leaving Twenty-third and Macdonald avenue.

You can depend on our advertisers—patronize them.

FOR SEPTEMBER ONLY
As long as they last our regular
$8.00 GRADE
To close out this lot
$4 Per Dozen
Try our Velvetone Kodak finishing—You will like it.
The Prater Studio
255 12th Street

PERSONALS

Gwynne Wetzyr of Oakland was a visitor here yesterday with Don O'Loan, local Key System employee.

Emil Esola, of the Sixth street branch of the Mercantile Trust company, returned home yesterday from a two weeks' outing at Lake Tahoe.

Art Humphreys, former Standard Oil ball player, was a visitor here yesterday from Eureka. He now plays with the Humboldt All Stars.

Judge John Roth and his brother, Peter Roth, are now on a deer hunting trip near Santa Rosa.

Misses Laura and Lenora Smith are visiting friends in Sacramento over the week-end.

Miss Eleanor Wood and Lester Wood, Jr., are spending two weeks in Pasadena with their sister, Mrs. James B. Slemons (Beth Wood.)

Mr. and Mrs. Park Herbert, have returned home from a four days' stay in San Francisco.

Mrs. C. E. Megenity has been called to Cherokee, Kansas, by the serious illness of her mother.

L. E. Faucker, Standard Oil employee, has purchased a five-room bungalow at 712 Barrett avenue from Henry Masvick, who plans to reside on a ranch near Hayward.

Mr. and Mrs. Charles Bulger have returned to Martinez, after spending a honeymoon in Southern California. Bulger is deputy county recorder of Contra Costa county.

Mrs. J. De Witt of Napa and Mrs. A. McMeekin of Merced, are visiting in Richmond as guests of Mr. and Mrs. David Terry of 139-A Eighth street.

Mrs. Mary Shoemaker and sons, Donald and David and Esten Davis, left yesterday morning for Stockton to attend the Northern California conference of Methodist Episcopal churches over the week-end.

Mrs. R. Kerr, mother of Mrs. Lucy Kerr, formerly manager of the Messerle apartments, has been stricken with paralysis and is confined to her home on Bush street, San Francisco.

Richmond visitors at the State Fair at Sacramento Friday, included: Mrs. R. Linden, W. W. Morton, Mr. and Mrs. Al Smith, Miss Anna E. Wilts, M. Keltz, H. F. Wilts, Miss Alice Maloney, Miss Jolanda Sassone, W. H. Thomas, Miss Beth Woodford, Miss Irma Sassone.

Get the habit—Read our classified ads.

Our classified ad page is the official market news sheet of Richmond

MANY PRIZES OFFERED AT WHIST

Seventeen prizes have been selected for the whist party to be given under the auspices of the Alwun club tomorrow evening in Moose hall at 9 o'clock.

Hostesses for the evening include Mrs. Ethel Pendleton, Mrs. Frances Lods, Mrs. Addie Myers, Mrs. Frances Cardoza, Mrs. Louis Vossbeck, Mrs. Lorraine Gates and Mrs. Marie Lee Kelly.

LOCAL PEOPLE HEAR OF SON'S MARRIAGE

Mr. and Mrs. J. J. O'Brien of 601 Bissell avenue, received word yesterday that their son John E. O'Brien, formerly of this city, and Miss Emma Stoffela, of Yuma, Arizona, were married on September 4, in Los Angeles. The couple are now residing in Yuma.

O'Brien lived in Richmond for several years and was employed by the Standard Oil. He was a veteran of the world war, having seen service in France.

DANCE PLANNED BY RICHMOND SCIOTS

With a number of visitors from Alameda and Berkeley in attendance the Richmond Pyramid of Sciots entertained with a ladies' night in Richmond clubhouse last night. The evening was spent in dancing. The music was furnished by Dennis Shaw orchestra through arrangements made by Jack Sinnott, music chairman. Refreshments were served during the evening. Homer Patterson acted as Pastiphoni for the occasion.

It was announced last night that the Richmond Sciots are planning to stage a country Holowen'en dance at East Shore park on Saturday evening, October 31. No definite arrangements have yet been made, but complete details will be worked out at the next meeting of the lodge.

GRAND OFFICERS OF AMARANTH VISIT

Grand officers of the Order of the Amaranth paid their official visit to Harmony court at the meeting in Masonic hall last night. The high officials of the order were entertained here by a social evening founded out with a banquet. Miss Ivy Clare Lee headed the committee in charge of the social end of the occasion.

Harmony Court held its routine business meeting prior to the social time. Royal Matron Edna Curtis and Royal Matron E. Milner were in charge.

WESTERN AUTO ANNOUNCES CUT IN TIRE PRICES

In the face of an anticipated general raise in the price of tires, the Western Auto company, has this week, announced a temporary decrease in the price of their tires sold throughout their chain of 125 western accessory stores.

In making the announcement regarding the new price schedule, Mr. Pepperdine, president of the company said: "The prophets are no doubt right, prices may continue to advance, but due to the fore-sight of our company, a large quantity of high grade crude rubber was purchased a few weeks ago when there was a temporary decline in the rubber market. This purchase of rubber at a lower rate reduces the average cost of our tires and this temporary saving is being passed on to our customers. We are more than pleased with results obtained from these tires by our motoring friends. Every day we receive letters lauding the performance of the tires both on pleasure and commercial cars.

When preparations were made a few years ago to market tires under their own name, the Western Auto Supply company took into consideration all the conditions to which a western tire would be subjected. Sand, oil, alkali and rocky roads—all were coped with in the building of the tire."

This cut in price should be welcome music to the ears of auto owners at this time when it is being rumored that tire prices are again to advance.

Gins now operating in Earlimart and Tipton.

Board Selected To Sift Charge Against Defense

(Continued from Page 1

of the incoming congress.

I am therefore asking the following named gentlemen to meet me at the White house on Thursday next at 11 o'clock in the forenoon, when I shall suggest to them that they organize by selecting their own chairmen and proceed immediately to a consideration of the problem involved so that they can report by the latter part of November:

Major General James G. Harbord, retired, president of the Radio Corporation of America, New York City.

Dwight W. Morrow, partner J. P. Morgan Co., New York.

Howard E. Coffin, aircraft engineer, Detroit, Mich.

Senator Hiram Bingham, Connecticut; an officer in the aviation service during the war.

Rear Admiral Frank Fletcher, retired, Washington, D. C.

Representative James S. Parker, Republican, New York, chairman of the house committee on interstate and foreign commerce.

Representative Carl Vinson, Democrat, Georgia, member house naval affairs committee.

Judge Arthur C. Dennison, Grand Rapids, Mich., judge of the sixth circuit court of appeals.

Dr. William F. Durand, Los Angeles, president of the Institute of Mechanical Engineering and a member of the national advisory committee for aeronautics.

Very truly yours
(Signed) Calvin Coolidge.

Miss Gertrude Woods left yesterday for a week-end visit with friends in Danville. When she returns to Richmond on Monday, Miss Woods plans to move from her present address at 435 South-eighth street to her new home in Fifth street.

Today's Radio Program

KFRC—268 METERS City of Paris

4 to 5 p.m.—Organ recital. Theodore Strong, organist.

6:30 to 7:30 p. m.—Concert by Bem's Little Symphony orchestra.

8 to 10 p.m.—Concert by Mem's Litle Symphony orchestra.

10 to 12—Dance music by Paul Kelli's orchestra. Intermission solos by Mort Harris.

KGO—361 METERS General Electric Co.

11 a.m.—Church services.

3:30 p.m.—Concert by KGO Little Symphony orchestra.

8 p.m.—Church services.

KPO—428 METERS Hale Bros. S. F. Chronicle

8 a.m.—Studio program.

10:30 a.m.—Amusement information.

11 am. to 12 noon—Undenominational and non-sectarian church services.

2 to 3 p.m.—Organ recital and radio concert.

3 to 8:15 p.m.—Studio program.

6 to 6:30 p. m.—State Restaurant Orchestra.

6:30 p. m.—Baseball scores.

6:35 to 7:30 p. m.—Cyrus Trobbe's Concert Orchestra.

8 to 8:30 p. m.—Palace Hotel Concert Orchestra.

FRESNO—First unit of General's highway, new entrance to Giant Forest, opened.

CHICO—Diamond Match Company establishes 35th retail yard at Robbins.

MARYSVILLE—First carload of this season's beans shipped from here.

Boy's & Girls School Stockings
BOY'S AND GIRLS SCHOOL STOCKINGS— Best by Test 25c
EXTRA HEAVY RIB TRIPLE KNEE
Sizes 7 to 11 ..... 50c
The Fair
C. C. OLNEY
731 Macdonald Avenue. Phone Rich. 811.

Aids to Beauty!

Did you ever stop to consider wherein lies the charm of the cultured and fastidious woman?

It is simply that she neglects no slightest detail of her appearance!

Her face—her hands and arms—her hair—are all given proper attention. Even the elusive scent she uses is a result of careful choice.

Her skin is smooth and delicately tinted—every hair in place, whether her coiffure be straight or marcelled—her nails glistening and pink.

You, too, can attain such dainty perfection! Simply make it a habit to drop in once a week at

Parisian Beauty Parlor
Phone Rich. 323 — 1107 Macdonald Ave.

Who Gives The Car Owner The Assurance Of Continuous Serviceability?

What keeps the car on the road day after day, year in and year out? It is the things necessary for car maintenance which the motorist obtains locally. What guarantees the continuous local serviceability of the car? The ability and responsibility of the dealer who sells it.

The fact that Hudson - Essex is a mighty good car is only one of the reasons it is so popular hereabouts.

HUDSON SUPER SIX
J. P. STROM
Automotive Merchant
13TH AND MACDONALD, RICHMOND
"At The Sign of the Clock"
Distributor Western Contra Costa County
ESSEX MOTOR CARS

Heavy Fine Meted Out to Speeder

A fine of $50 and suspension of his operator's license for thirty days was imposed on Charles E. Warner of San Rafael by Police Judge C. A. Odell yesterday when he pleaded guilty to a charge of traveling 80 miles an hour on a motorcycle through the city streets. E. M. Baker city traffic officer, arrested Warner several days ago after a chase from Cutting boulevard to the Municipal wharf.

Subscribe for the Record-Herald

LEGAL NOTICES

CERTIFICATE OF DOING BUSINESS UNDER FICTITIOUS NAME OF "THE RICHMOND MUSIC CO."

We, SHIRLEY H. PETERSEN and HARRY D. CURRY the undersigned, hereby certify that we are transacting business at 913 Macdonald Avenue, City of Richmond, County of Contra Costa, State of California under a fictitious name or designation not showing the name or names of the person or persons interested in said business; that the aforesaid fictitious name or designation is, "THE RICHMOND MUSIC CO."; that we are now and in the future will continue to conduct a general music store business doing all acts and things necessary and proper in the management, operation and control of said business, and will carry on aforesaid business under said fictitious name.

That the names in full and place of residence of all persons interested in said business aforesaid are as follows:

SHIRLEY H. PETERSEN, Richmond, California.

HARRY D. CURRY, Richmond, California.

IN WITNES WHEREOF, we have hereunto subscribed our names this 21st day of August, 1925.

SHIRLEY H. PETERSEN
HARRY D. CURRY

STATE OF CALIFORNIA,
COUNTY OF CONTRA COSTA, ss.

On this 21st day of August, 1925, before me, Tsar N. Calfee, a Notary Public in and for the County of Contra Costa, personally appeared SHIRLEY H. PETERSEN and HARRY D. CURRY known to me to be the persons whose names are subscribed to the within instrument and they acknowledged to me that they executed the same.

IN WITNESS WHEREOF, we have hereunto set my hand and affixed my official seal, at my office in the County of Contra Costa the day and year in this certificate first above written.

TSAR N. CALFEE,
NOTARY PUBLIC in and for the County of Contra Costa, State of California.

T. N. CALFEE
Attorney RICHMOND MUSIC CO.
(Endorsed)
Filed
August 22, 1925.
J. H. WELLS, Clerk.
By S. WELLS, Deputy Clerk.
Publish Aug. 23, 30, Sept. 6, 13, 20, 1925.

California State Fair

AT SACRAMENTO
SEPTEMBER 5-13

GREATEST LIVESTOCK SHOW IN THE WEST

Agriculture, Horticulture, Fine Arts, Domestic Sciences, Tractors, Implements, Irrigation Equipment, Mining and Dairy Machinery.

INDUSTRIAL EXHIBITS
COMMERCIAL DISPLAYS
POULTRY SHOW
DAIRY PRODUCTS

PUBLIC SCHOOL EXHIBITS

HORSE SHOW

LIGHT HARNESS AND RUNNING RACES

VAUDEVILLE, BAND CONCERTS AND CONTESTS, FIREWORKS, AUTOMOBILE SHOW

NOT AN IDLE MOMENT
PLAN NOW TO ATTEND

R. A. CONDEE, President
CHAS. W. PAINE, Secretary

"Little French Girl" And Vaudeville At California

"Miniature Follies of 1925" will be the headline attraction of the gigantic five act vaudeville bill, which comes to the California Theatre today, marking the opening of the new vaudeville season, in conjunction with the screen feature "The Little French Girl," starring Mary Brian.

"Miniature Follies of 1925," presented by Jack D'Albert, is a refreshing revue with three beautiful young girls and two clever boys, making up one of the most pleasing dancing acts ever offered to Richmond theatre-goers. There is an exceptional lot of good talent and novel ideas in this offering, and with the help of pretty scenery and gorgeous wardrobe, make the "Miniature Follies of 1925" a beautiful spectacle that will amaze the average theatre fan.

Another distinct novelty on the bill will be Ruby Rossina, the well known radio girl, in her own original creation "A Treat in Syncopation."

Katheryn and company present their latest jazz comedy playlet.

Dressler and Wilson will offer their latest laugh vehicle entitled "Four Feet of Speed."

Phil Romano in "A Few Mistakes" has proved a laugh sensation everywhere.

Anne Douglas Sedgwick's novel, "The Little French Girl," the present sensation in the world of literature comes as the screen feature in conjunction with the big vaudeville bill, as a Paramount picture that promises to be even more popular than the book.

Herbert Brenon directed the production which features Alice Joyce, Neil Hamilton, Mary Brian, and Esther Ralston. The story is one of Alix Vervier, the little French girl, whose mother's mode of life makes a suitable marriage impossible for her in France.

She goes to the home of friends in England. How she finally finds happiness despite the past and differences in social standards between the two countries makes "The Little French Girl" high class picture entertainment.

Other features on the same program include "Felix Monkeys With Magic," a Felix the cat comedy; "Kinograms" world news events; Carl Richards California Orchestra; Larry Canelo, at the mammoth organ.

School Funds Are Apportioned

Will C. Wood, state superintendent of schools, through County Superintendent W. H. Hanlon of Martinez, has announced the apportionment of state school funds in western Contra Costa county as follows:

Richmond, 100 teachers, $70,000.
Pinole-Hercules, 8 teachers, $5600.
Rodeo, 4 teachers, $2800.
San Pablo, 7 teachers, $4900.
Selby, 3 teachers, $2100.
Sheldon, 1 teacher, $700.

"Woman's Place" To Be Shown At The Richmond

"Womans Place," a new John Emerson-Anita Loos production starring Constance Talmadge, will be the piece de resistance at the Richmond theatre today.

It's a story with a political background. Constance has the role of Josephine Gerson, society belle, who is put up as a candidate for mayor by the Women's Political League.

Good looks certainly prove a wonderful asset in the business of getting male votes. But they prove something of a boomerang when the ladies themselves go to the polls.

The story also presents a delightful romance, as well as a bit of adventure and plenty of sparkling humor.

Kenneth Harlan whose popularity has been increasing since he signed a contract to appear opposite the winsome Constance, is her leading man. Other important parts are played by Hassard Short, Florence Short, Ina Rorke, Marguerite Linden and Jack Connolly.

"Woman's Place," is a First National release.

Other features on the same program include "High Gear" a Bobby Vernon comedy; "Kinograms" world news events.

TUSTIN—Three miles of Newport Boulevard to be paved at cost of $b4,-115.

Final Rites Held For Mrs. Taylor

Mrs. Matilda Jane Taylor, 72 years old matron who passed away at the King's Daughters' home in Oakland on Thursday, was laid at rest in Alhambra cemetery, Martinez, yesterday following services conducted at the Wilson and Kratzer chapel here.

Dr. F. R. Harley, Chiropractor

PHONE 1019-W

824 Barrett Ave., Richmond, Calif. Anyone bringing this ad to my office will receive an examination and one adjustment FREE.

RICHMOND THEATRE
Direction West Coast Theatres Inc.
Where The Crowds Go—There's a Reason

Today
CONSTANCE TALMADGE
in
"WOMAN'S PLACE"
A Comedy of Ballot Papers and Ballet Capers.
"High Gear"
A Bobby Vernon Comedy
"Kinograms"
Adults 15c Children 10c

CALIFORNIA THEATRE TODAY
DIRECTION WEST COAST THEATRES, INC.
A GREAT BILL OF VARIETIES OPENING THE NEW VAUDEVILLE SEASON!

5 BIG ACTS HEADLINER VAUDEVILLE The Pick of All the Circuits 5

JACK D'ALBERTS
PRESENTS
"MINIATURE FOLLIES OF 1925"
A POT POURRI OF SONG, DANCE AND MUSIC—WITH
A BEVY OF BEAUTIFUL GIRLS AND DAZZLING COSTUMES

THE RADIO GIRL
RUBY ROSSINA
"A TREAT IN SYNCOPATION"

KATHRYN & CO. "Jazz Comedy" | Dressler & Wilson "Four Feet of Speed" | PHIL ROMANO "A Few Mistakes"

ON THE SCREEN
A ZIPPY STORY OF FRENCH MORALS AND MANNERS—
"THE LITTLE FRENCH GIRL"
a HERBERT BRENON PRODUCTION

THE BEST SELLING BOOK IN AMERICA IS NOW A GREAT Paramount Picture
With a remarkable cast: MARY BRIAN, the "Wendy" of "Peter Pan"; ALICE JOYCE, NEIL HAMILTON, ESTHER RALSTON, the "Mother" of "Peter Pan."

"FELIX THE CAT" "KINOGRAMS"—World News Events
CARL RICHARDS' CALIFORNIA ORCHESTRA
LARRY CANELO AT THE MAMMOTH ORGAN
All Week! Roscoe D. Wyatt's Motion Picture Film 'Character Analysis'

UNCLE WIGGILY'S TRICKS

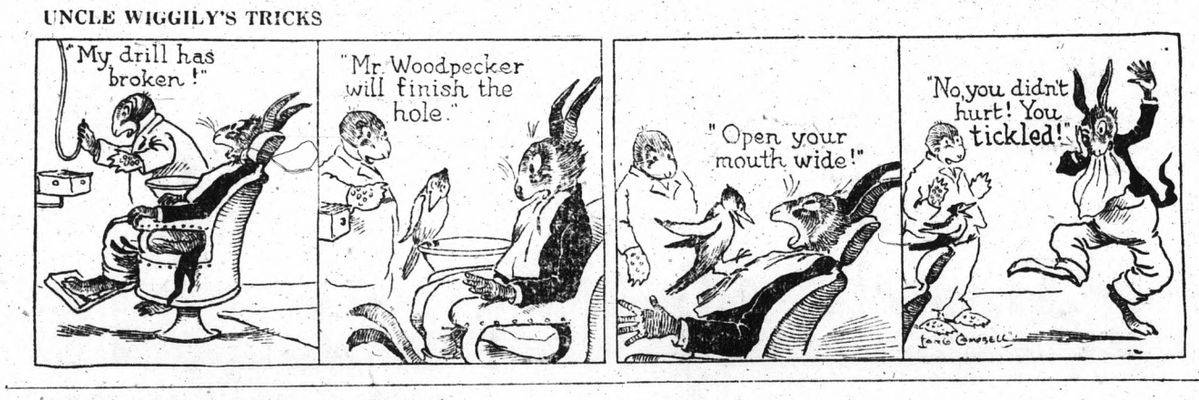

THE GEEVUM GIRLS

BILLY'S UNCLE

HITT AND RUNN—Sure, He Had the Right Idea but Lacked the Right Punch to Put the Thing Over! BY HITT

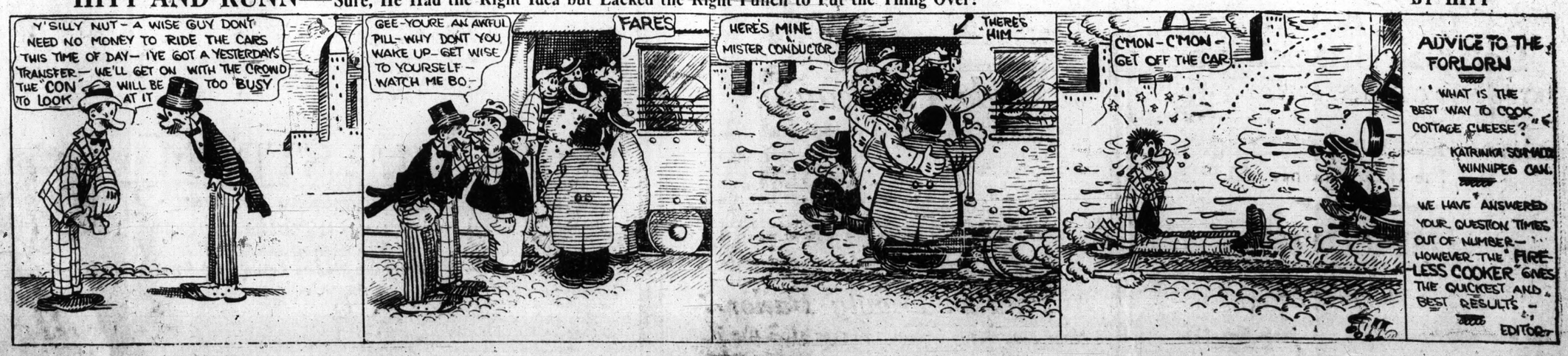

Church and Sunday School

FIRST CHRISTIAN CHURCH

Frank A. Woten, pastor. Corner 6th and Bissell.

Sunday school at the church for all ages, 9:45. Men's class at the same hour, meets at Richmond Theater, 6th and Macdonald. Aubrey Wilson, teacher. Special musical program.

Preaching and Communion, 11 o'clock. Subject of sermon 'The Tragedy of Seed Sowing." Duet by Mrs. Aubrey Wilson and Mrs. Frank Woten.

Senior and Junior Christian Endeavor Meetings, 6:30. Big sing and sermon, 7:45.

Subject of sermon, "The Folly and Death of Sectarianism." Solo by Captain E. P. Howard.

Monthly Brotherhood dinner—Tuesday, 6:15. Mr. P. M. Black, president

Midweek service Wednesday, 7:45. Lesson subject "Parables of the Tares and Dragnet."

Big monthly social of the whole church, Thursday night 7 to 10. Friends and members invited.

Organized women meet Thursday 2:30. Mrs. Jos. Nichol, president.

Christian Endeavor County Union Executive meeting Friday evening.

WESLEY METHODIST EPISCOPAL CHURCH

Corner Ninth and Nevin, C. G. Lindemann minister.

Sunday school at 9:45 a. m. Classes for all ages.

Morning worship at 11. The preacher will be Rev. R. L. Waggoner of Cederville, California.

Epworth League service for the young people at 6:45 o'clock. All young people welcome.

Evening worship at 7:45. The Gospel Team of the Richmond Y. M. C. A. will have charge of this service. They will furnish special speakers, and render several musical numbers.

Prayer meeting Wednesday evening at 7:45

Choir practice Thursday evening at 7:45.

The feature picture for Friday evening will be "Find Your Man," featuring the famous dog "Rin-Tin-Tin."

You are cordially invited to our services.

LUTHERAN CHAPEL

"We preach Christ crucified"

Sunday school and public worship every Sunday morning in the chapel.

Tenth street, near Barrett avenue. Rev. Lester Wessling, pastor, Residence 55f Twenty-first street; Miss Elsa Reinecker, organist.

Sunday school begins at 9 m. Competent teachers in charge of all departments. Subject of tomorrow's "Joseph in Egypt." Where among mortals could one find a better model for a pious youth than in Joseph? Your child must profit from the study of the career of this prominent Bible character.

The early service begins promptly at 10 a. m.

In the hour of public worship, begining at 11 o'clock, the pastor will base his sermon on Luke 17, 11-19. Subject: "The Ten Lepers."

The young people's Bible class will meet in the chapel on Wednesday evening at 7:45. A short business meeting will follow upon the hour of Bible study.

A cordial greeting and a feeling of sincere friendliness, awaits the stranger and unchurched Lutheran at all of the above mentioned gatherings.

FIRST PRESBYTERIAN CHURCH

Twelfth and Bissell. Rev. Earl W. Haney, minister. Study at the church. Residence 2807 Roosevelt Phone 1687-W.

Church school at 9:45 with classes for all ages. Mr. A. H. Poage, superintendent.

Morning worship at 11, with sermon by the Rev. Joseph Hicks. Mr. Hicks has been speaking in all of the churches of the San Francisco Presbytery in the interest of a united campaign of Evangelism. He has a message that everyone should hear, and especially those who are members of the church.

Christian Endeavor Societies at 6:30. High school, Intermediate and Junior Societies.

At 7:45 the evening worship. Message by Mr. Haney "The Years That Have Been, and the Years That Shall Be." Seventy-five eventful years of California Statehood have passed into history and we had little part in that. We have a part in the history that is to be. What shall be written about these interesting and important subjects.

Special music: Morning, Anthem by the choir, "Teach Me, O Lord," J. R. Lerman. Solo by Miss Aline Sibley, "How Lovely are Thy Dwellings," Liddle. Evening, "Sun of My Soul," Ashford.

Praper meeting on Wednesday evening at 7 o'clock.

FIRST METHODIST CHURCH POINT RICHMOND

W. P. Grant, pastor; Mrs. Clifton Bradley, superintendent; Mrs. J. O. Ford, chorister; Mrs. Irene Mythen, Conn, organist.

Aubrey Wilson will preach at the morning service of the First Methodist church, in the absence of Rev. W. P. Grant, who is at the Northern California conference in Stockton.

There will be no evening service.

INTERNATIONAL BIBLE STUDENTS

Meet in Memorial Hall on 12th street near Macdonald avenue.

Children's study at 9:45 a. m.

Harp-Bible study at 9:45 a. m.

Public lecture at 11 a. m.

Free admission, no collection.

REV. OVERHOLTZER'S BIBLE CLASS

Meets every Monday afternoon at 2:30 at the home of Mrs. Mary Shoemaker, 1024 Barrett avenue. Rev. J. I. Overholtzer in charge. The class is open to everyone interested. Bring your Bibles.

CHURCH OF OUR LADY OF MERCY

West Richmond Ave. Rev. William Cleary, pastor.

First mass, 7:00 o'clock.

Second mass, 9.00 o'clock.

Sunday school, conducted by the Presentation Sisters, immediately after the 9 o'clock mass.

ST PAUL'S CHURCH

San Pablo. Rev. Joseph Porta, S. T. L., pastor.

7:30—Confessions. 8:30—Mass and sermon in English, 10:00—Mass and sermon in English, followed by Sunday school in charge of the sisters of the holy family.

Every Friday, from 2 to 5, Sunday school at the church hall. Parents are requested to send their children to Sunday school every Friday and every Sunday.

ST. JOHN'S CATHOLIC CHURCH.

Masses will be said every Sunday at St. John's Church at Stege Junction in the future at 8:30 and 10 a. m. Between the two masses Sunday school will be held.

The Sisters of the Holy Family wil conduct Cathechism classes every Saturday morning at 9:30 for the children of the parish and a large attendance is expected.

ST. EDMUNDS CHURCH.

Tenth and Barrett; Rev. H. I. Oberholtzer, vicar.

7:30 a. m.—Holy Communion.

9:30 a. m.—Church school.

11:00 a. m.—Morning service and sermon.

7:30 p. m.—Evening service and sermon.

Wednesday, 7:30 p. m.—Choir practice.

Thursday, 7 p. m.—Pioneers.

8 p. m.—Teachers' Training class.

There wil be no meetings of the Y. P. F., G. F. S. or Guild this week.

THE EAST RICHMOND PRESBYTERIAN CHURCH

Chapel on 51st street, between Clinton and Roosevelt. Church school at 9:45. Mrs. F. J. Stark superintendent. All are welcome to this neighborhood Sunday school.

THE SALVATION ARMY

At 316 11th street are to be favored this week by a special visit of Colonel and Mrs. Marcusson of Oakland who will conduct the Sunday evening service in the hall. These officers have had many years experience in the work and the Public are cordially invited to hear them.

PENTECOSTAL ASSEMBLY OF GOD

Three thirty-three Macdonald avenue. A series of special meetings of the Pentecostal church will be opened next Thursday night at 333 Macdonald avenue. The meetings will be held every night except Monday at 7:30 p. m. Evangelist John Bernhard, a speaker of much experience and wide travels will conduct the meetings. The evangelist announces that he will preach the "full Bible, specializing on salvation and the Holy Spirit."

CHURCH OF THE FULL GOSPEL

333 Macdonald avenue. C. G. Weston, pastor.

Invitation is extended to all for the regular Saturday night meeting Come and join in the song service with us, enjoy the special music and hear the Full Gospel of Jesus Christ the same yesterday, today, and forever. Meeting begins at 7:30 o'clock.

Sunday morning at 9:45 Sunday school will meet.

Communion service will be at 11 o'clock and a missionary offering will be taken. Sunday evening at 7:30 will be an evangelistic service with lively singing, good music and straight truth. You are invited to attend all of these services. Bring your bible.

COMMUNITY METHODIST CHURCH, SOUTH

Twenty-first and Roosevelt streets; Milton Harlan Greenlee, pastor. The Sunday school meets at 9:45 a. m.

Morning worship 11 a. m. Pastor will speak on "Labor and Patience." Junior and Intermediate Epworth League 6:30 p. m. A special program has been planned for this service and all members and friends are urged to be present. Ruth Johnson, leader.

Evening worship 7:45 p. m. Subject "An Acceptable Sacrifice." Good congregational singing.

Francis Asbury Comrades 7 p. m. Monday at Social Hall.

Wednesday after school Week-day Religious Training School under leadership of Mrs. Jessup at the Church.

Thursday 7 p. m.—Sam Houston Pioneers at Social Hall.

Friday, 2:30 p. m.—W. M. S. at Social Hall.

The winter season is now on in full swing. Let every member be in his place at these services. Visitors and anyone in the community not affiliated with any church is always welcome here.

NORTH RICHMOND BAPTIST MISSION

Sunday school at 10 a. m., Fred H. Huckaba, superintendent.

Sunday school—10 a. m.

Jubilee services at 3 p. m.

Special music under the direction of North Oakland Baptist church choir.

EL CERRITO M. E. CHURCH

Dr. W. S. Matthew, pastor. Sunday school, 9:45 a. m. Sermon by pastor, 11:00 a. m. Epworth League, 7:00 p m. Evening service, 7:45 p. m.

CHURCH OF JESUS CHRIST OF LATTER DAY SAINTS

Services each Sunday at Redmen hall, 11th street on Nevin avenue.

Sunday school, 10:30 a. m.

Evening services, 7 p. m.

All welcome. No collections.

MEXICAN BAPTIST MISSION

Barrett and C streets, Rev. A. F Watson, pastor.

Floyd French, superintendent.

9:30 a. m.—Bible school.

7:45 p. m. Evening preaching service in Spanish. Floyd Spurgeon French will preach the sermon in the absence of the pastor.

FIRST CHURCH OF CHRIST, SCIENTIST

Nevin avenue and Twelfth street A recognized branch of the Mother church, the First Church of Christ, Scientist, in Boston, Mass., Holds Sunday services at 11 a. m. and 8 p. m. Subject "Substance."

Sunday school at 9:30 a. m.

A Wednesday evening testimonial meeting at 8 o'clock.

The public is cordially welcome. Christian Science Reading Room in the church edifice is open from 12 to 4 p. m. and Saturday evenings from 7 to 9. Also Sundays and Holidays from 2 to 4 p. m.

ST. MARKS CATHOLIC

Rev. P. M. Griffin, pastor; Rev J. O'Connor, assistant. Bissell avenue and Tenth street. Services tomorrow morning at 7, 8:30 and 10:30 o'clock.

Sunday school under direction of Sister of the Holy Family immediately after the 8:30 o'clock mass. Evening services at 7:30 o'clock.

TRINITY EPISCOPAL CHURCH

Corner Washington and Nicholl avenues. Rev. H. I. Oberholtzer, Mission Vicar; Rev. Ross Turman, Trinity Curate.

Flowers for Altar furnished by Mrs. T. T. Cramer.

10 a. m.—Church school, Rev. Turman, superintendent.

11 a. m.—Holy Communion and address.

2:15 p. m.—Wednesday, Senior Guild.

7:15 p. m.—Wednesday, Choir practice.

FIRST BAPTIST CHURCH

Tenth street, between Nevin and Barrett avenues. Charles R. G. Poole, pastor.

9:30 a. m.—Bible school, C. E. Parker, superintendent.

Classes for all ages.

11 a. m.—Divine worship. Rev. A. V. Willey, D. D. Director of Evangelism for Northern California will preach. There will be special music.

6:45 p. m.—Baptist Young People's Union.

Topic "The True Vine," John 15:1-11.

7:45 p. m.—Song and Evangelistic meeting. This will be the opening service of a two-weeks intensive evangelistic campaign. There will be a service every night except Saturday commencing at 7:45 p. m. Good music at every service. You will enjoy these services. We ask your prayers and cooperation that the meetings may be of great good to the City of Richmond. You are cordially invited to attend all services. You will receive a hearty welcome. Come! Where you will be a stranger but once.

STEGE PRESBYTERIAN CHURCH

Henry Kendall Sanborne, minister; V. E. Skiles, superintendent of Sunday school. Mrs. V. E. Skiles, choir director and pianist.

9:45 a. m.—Sunday school.

11 a. m.—Morning worship. Communion meditation, "For His Name's Sake." Song, "Ivory Palaces." Solo "Nailed to the Cross" Lucien Kneeland. Reception of new members, celebration of the Lord's supper.

5:30 p. m.—Junior C. E.

6:30 p.m.—Senior Intermediate.

Topic: "The Harvest of Our Lives' what shall it Be." Leader Anna Thomson.

7:30 p. m.—Subject of message: "Looking Seven Ways." Choir special "The Battle Is the Lord's." Monday and Tuesday—Rummage sale, 604 Macdonald avenue.

7:30 p. m.—Wednesday: Midweek devotional and Bible study.

2 p. m. Friday—Ladies Aid Social and tea. Miss Owen of Oakland will give a Bible talk.

A welcome at all times.

GRACE LUTHERAN CHURCH

Redmen's hall, Eleventh street and Nevin avenue.

S. T. Himes, Ph. D., pastor, Residence 513 Ripley avenue.

E. J. Evans, superintendent of the Sunday school.

Sunday school begins at 10 o'clock. Subject of the Lesson, "Paul in Thessalonica and Berea." Golden Text, "Prove All Things; hold fast that which is good," I Thess. 5:21. The contrast between the people of Thessalonica and those of Berea is this: The former opposed Paul and drove him out, while the latter heard him and searched the scriptures to prove what Paul taught, and many of them believed.

At the 11 o'clock service the sermon by the pastor will be on the subject "Naaman the Leper," Luther League at 7:30 p. m. Topic for discussion "The Harvest of Our Lives; What Shall it Be." Miss Barbara Himes will lead the meeting.

Come and join us in searching the scriptures and in proving what the Lord requests of us.

PARKER'S New Studio at 255 22nd Street is ready for business. We do everything from kodak finishing up. 6 11 tf

What Campers Need

We are showing the latest accessories in campers' outfits. Tenting, cooking implements—a most unusual line, priced popularly. Note the specials:

Camp Chairs .... 65c Up

Guaranteed

Camp Stoves $4.85

H. GOLDWATER
421 Macdonald Avenue
THE ARMY STORE

TILDEN LUMBER CO.
E. M. TILDEN, President
PRICE — QUALITY — SERVICE
Office and mill—15th and Nevin, Richmond, Calif.
Phone. Rich. 81.
Yards: Oakland, Berkeley, Richmond, Crockett

Don't APOLOGIZE
for the
Appearance of Your Car
Take It to 238 13th St.
Washing, Cleaning and Polishing
Work Guaranteed
Richmond Auto Laundry
238 13th Street

What Is Your Foot Trouble

No matter what your foot trouble is you will find in our FOOT COMFORT DEPARTMENT a sure way to quick and permanent relief.

Come in and let our foot comfort expert show you how you can get quick relief through the proper use of Dr. Scholl's Foot Appliance and Remedy.

SPECIAL
BUILT-IN ARCH SUPPORT SHOES
FOR WOMEN
$4.95 up

B-B- SHOE STORE
720 MACDONALD AVENUE

for Economical Transportation

CHEVROLET

Now 2,000,000 CHEVROLETS

Why?

QUALITY AT LOW COST

Chevrolet has now built 2,000,000 cars—the first manufacturer of automobiles with modern sliding gear transmission to reach this tremendous production.

This achievement has been made possible because Chevrolet has met the great public demand for a quality car at low cost.

Chevrolet has a construction typical of the highest priced cars; powerful economical motor and disc clutch, bodies of beautiful design, closed models by Fisher, Duco finish, interior of cars beautifully and substantially upholstered and fully appointed.

Be sure to see these cars that have achieved so great a degree of public favor—and learn how much automobile you can really get for little money.

Touring	$525
Roadster	525
Coupe	675
Coach	695
Sedan	775
Commercial Chassis	425
Express Truck Chassis	550

ALL PRICES F. O. B. FLINT, MICHIGAN

MONETT MOTOR CO.
Fifteenth and Macdonald Avenue
PHONE RICH. 780

SPORTS

Sportographs

TO TRY AGAIN

LOS ANGELES, Sept. 12.—Both Bill Piercy, pitcher and Frank O'Doul, outfielder, who were bought by the Chicago cubs this week are going back to the major leagues for the second time. O'Doul cost the cubs $50,000, but Piercy's price was not announced.

STAFF COMPLETE

LOS ANGELES, Sept. 12.—With the signing of Hugh H. MacDonald, and Paul Frampton yesterday the four man football coaching staff of the southern branch of the University of California was completed. William Spalding and Fred Oster are the other members of the Grizzly staff.

SOUTHERNERS SHINE

DEL MONTE, Sept. 12.—Bay district southpaw golfers were bowing low before the southerners in the first annual California left-hand gold championship today. The tourney started yesterday.

EIGHT HOMERS

MUSKOGEE, Okla., Sept. 12.—Ardmore won the first game of the play-off series in the Western Association from Muskogee here today by smashing out eight home runs. Four of them were made by Lou Jones, a Muskogee cast-off. The game went eleven innings with a final score of 12 to 10.

STILL TRYING

NEW YORK, Sept. 12.—The New York Giants and the Philadelphia Athletics are fighting desperately to remain in the American and National league race, although the flags are practically in the hands of the Senators and the Pirates.

JACOBS-MALLORY LOSE

PHILADELPHIA, Sept. 12.—Miss Helen Jacobs of California and Mrs. Molla B. Mallory were today defeated in the women's middle states doubles championship by Mrs. Marion Z. Jessup and Miss Elizabeth Ryan of California. The score was 7-5, 6-3.

BRITON LEADS

PHILADELPHIA, Sept. 12.—In the first 18 holes of the unofficial world's golf championship today at Philmont club, Jim Barnes, British open golf champion amassed a lead of five holes over Willis MacFarlane, American title holder.

WILL RETURN

PHILADELPHIA, Sept. 12.—Max Decugis, captain of the French Davis cup tennis team, declared after the defeat of his countrymen yesterday that they will be back for more next year with greater hopes than ever.

ROTARIANS ARE SET FOR GAME

Nine stalwart men have been selected by Captain Harley Carter to represent the Richmond Rotary club against the Berkeley Rotarians at First street ball park on September 25. All are past masters of the art of tossing balls and expect to send the College City representatives home grossly humiliated.

Like a prisoner before his death, Richmond will gorge Berkeley with food before the game to make the players loggy and slow. Following is Carter's lineup:

Lud Johnson, c; Ed. Hill, p; Geo. Rooker, 2b; Carl Alexander, 1b; Seward Merry, ss; Harley Carter, 3b; J. C. Hitchcock, 2b; Percy M. Sanford William Chapin, Walter Trull and James N. Long, outfielders.

Speedboat Wrecked On Richmond Shore

The speedboat entered by Oakley and Stevens of Stockton in the Diamond Jubilee race from San Francisco to Stockton smashed its propellor by striking a log off Richmond yesterday. The boat was forced to drop from the race.

Mr. and Mrs. Raymond H. Clark of Richmond, towed the boat to this city with the launch "El Cerrito". The Clarks were viewing the race from their boat.

Game by Innings

FIRST INNING

Refinery: Taylor flied to Fitzgerald. Bartram out, Daniels to Nelson. Roberts hit a homer over right field fence. Snavely doubled to right. Warren out, Peters to Nelson. One run, two hits, no errors.

Barrel House: Schimpff hit by pitched ball. Bonham sacrificed. Wolram to Hansen. Nelson out, Hansen to Autry. Fitzgerald out Hansen to Tutry. No runs, no hits, no errors.

SECOND INNING

Refinery: Autry flied to Fitzgerald. Wolfram doubled to left. Hansen drove to Cothran and Wolfram was caught off second, Wolfram to Peters to Daniels to Schimpff. Hansen took second and scored on Duncan's single to center. Taylor hit by pitched ball. Duncan and Taylor scored when Hutton muffed Bartram's pop fly. Bartram stole second. Roberts out, Cothran to Nelson. Three runs, two hits, one error.

Barrel House: Peters out, Hansen to Autry. Hutton popped to Sanvely. Daniels struck out. No runs, no hits, no errors.

THIRD INNINGS

Refinery: Snavely popped to Schimpff. Warren did the same. Autry out, Daniels to Nelson. No runs, no hits, no errors

Barrel House: Vianni singled over Hansen's head. Cothran struck out. Schimpff flied to Snavely. Bonham out, Wolfram unassisted. No runs, one hit, no errors.

FOURTH INNING

Refinery: Wolfram singled to infield. Hansen sacrificed him to second Cothran to Nelson. Buncan popped to Schimpff. Taylor fouled to Nelson. No runs, one hit, no errors.

Barrel House: Nelson popped to Bartram. Fitzgerald singled to left. Peters and Hutton both fanned. No runs, one hit, no errors.

FIFTH INNING

Refinery: Bartram out, Schimpff to Nelson. Roberts out, Daniels to Nelson Snavely out, Peters to Nelson, No runs, no hits, no errors.

Barrel House: Daniels out, Hansen to Autry. Vianni flied to Warren. Cothran out, Hansen to Autry. No runs, no hits, no errors.

SIXTH INNNING

Refinery: Warren struck out. Autry filed to Bonham. Wolfram out, Daniels to Nelson. No runs, no hits, no errors.

Barrel House: Schimpff out Hansen to Autry. Bonham and Nelson both struck out. No runs, no hits, no errors.

SEVENTH INNING

Refinery: Hansen singled to left. Duncan sacrificed, Vianni to Nelson. Taylor safe on Nelson's muff. Bartram singled to center, scoring Hansen. Taylor was caught going third, Hutton to Wolfram to Peters. Roberts out, Nelson unassisted. On runs, two hits, one error.

Barrel House: Fitzgerald out, Bartram to Autry. Peters out, Hansen to Autry. Hutton fanned. No runs, no hits, no errors.

BERKELEY—Plans under way for widening and repaving Euclid avenue north of Codornices bridge.

ALLENITES GET ONLY TWO HITS FROM WOLFRAM

Hutton's Error Plays Big Part In Putting Refinery Far In Lead

SKIPPER ROBERTS HIT HOMER

Chances of Barrel House to Cop Pennant Grow Slighter by Defeat

Frank Wolfram had one of his periodic days on yesterday and held the sluggers of Rod Allen's Barrel House to two measley hits in the first game of the so called crucial series for the championship of the Standard Oil league. Whereas the Refinery cracked seven of Lefty Cothran's offerings for safties and Hutton and Nelson muffed one apiece Chick Autry's "lost cause" came through with a 5 to 0 victory.

The Refinery took the Barrel House into camp to all intents and purposes in the first two innings with one run in the first and three in the second. Skipper Roberts did the first ball rolling act with a homer over right field fence the first time at the plate.

In the second with two on and with one man already over the circuit Bartram hit a pop fly that Hutton let hounce out of his glove. Duncan and Taylor romped merrily home from second and first respectively.

Nelson's error in the seventh didn't do any particular harm, but it was an error nevertheless. His was a better cinch than Hutton's being but a little fly just back of first. It sent Hansen to third and he scored on Bartram's single.

The Barrel House seemed to have entirely lost its fight and pep as the customary squawking was absent and Cothran's supporting cast couldn't hit a barn. Vianni and Fitzgerald got the only hits. Both were singles and both men died miles from home. Although Cothran was charged with the defeat is wasn't his falt as he pitched a good game.

The Allenites looked pretty bad for runners-up in the league yesterday. They didn't even make the game exciting enough to keep the fans yelling. One third of their chance to cop the pennant this year slipped with the defeat.

Two more games are to be played with the Refinery. The Refinery has one more game to win and the Barrel House has two to be tied with the All Standards for first place. If the Refinery wins two more over the Barrel House, the Autrymen can put away their toys and rest on their laurels for another year.

THE BOX SCORE

Refinery—	AB	R	H	PO	A	E
Taylor, rf.	3	1	0	0	0	0
Bartram, ss.	4	0	1	2	1	0
Roberts, c.	4	1	1	7	0	0
Snavely, cf.	3	0	1	1	0	0
Warren, lf.	3	0	0	1	0	0
Autry, 1b.	3	0	0	8	0	0
Wolfram, p.	3	0	2	1	1	0
Hansen, 2b.	2	2	1	1	6	0
Duncan, 3b.	2	1	1	0	0	0
TOTAL	27	5	7	21	8	0

Barrel House—	AB	R	H	PO	A	E
Schimpff, ss.	2	0	0	4	1	0
Banham, lf.	2	0	0	1	0	0
Nelson, 1b.	3	0	0	12	0	1
Fitzgerald, rf.	3	0	1	2	0	0
Peters, 3b.	3	0	0	1	3	0
Hutton, cf.	3	0	0	0	1	1
Daniels, 2b.		0	0	0	6	0
Vianni, c.	2	0	1	1	1	0
Cothran, p.	2	0	0	0	4	0
TOTAL	22	0	2	21	16	2

SCORE BY INNING

Refinery	1	3	0	0	0	0	1—5
Hits	2	2	0	1	0	0	2—7
Barrel House	0	0	0	0	0	0	0—0
Hits	0	0	1	1	0	0	0—2

SUMMARY

Earned Runs—Refinery 3. Home runs—Roberts. Two base hits—Snavely, Wolfram. Struck out—by Cothran 1; by Wolfram 7. Left on bases—Refinery 3; Barrel House 3. Sacrifices—Hansen, Duncan, Bonham. First on errors—Refinery 2. Hit by pitcher—Schimpff, Taylor. Umpire—Elder. Scorer—Dietrich. Time—one hour, fifteen minutes.

STOCKTON—Contract awarded for constructing bridge over Bear Creek on Thomas Clements road.

RIVERSIDE—Building permits totaling $104,050, issued during August.

King Tut Dined On Peas

Earthen jars partly filled with peas found in Egyptian tombs prove this to be one of the oldest vegetables known.

IF the pea were a Chinese vegetable, it would be revered for its age. It is one of the oldest of all our vegetables, and in some ways an aristocrat. Maybe Adam and Eve had peas in the Garden of Eden. Tradition has it that peas were first brought into Europe from the mysterious mountain regions of India, but the seed has been found in Egyptian tombs. Probably King Tut was fond of peas and some seeds were placed with him to plant in the other world when he arrived. Stories are told of peas found in Egyptian tombs taking root and sprouting after thousands of years, but they are yet to be proved.

Peas Found in Ruins of Troy

Back in the middle ages when Schliemann, the German archaeologist, discovered the ruins of the Grecian city of Troy, he found earthen jars partly filled with dried peas as they had been left 3000 years before. The story runs that he had these peas cooked and fed his army of workers on them. Had the art of canning been known at that time we might now have a few cans to prove the tale. Canned foods keep indefinitely if not forever. Many a canner has cans of food put up by his father or grandfather years ago.

Modern Methods

Were it not for the canners, and for American machinery that shells peas from the vines without picking, green peas would still be a great luxury—for the moneyed aristocracy only. One can would cost from seventy-five cents to a dollar, whereas they now actually cost from fifteen to twenty-five cents. Green peas can be enjoyed at their best only if eaten within a few hours after gathering from the vines. For this reason the canned peas passed from the vine to the can in an incredibly short time are usually preferred for their fine flavor and delicacy.

When you want something cold and delicious on a hot day try a pea aspic. Take one can of peas, a small onion, a sprig of parsley, one-half tablespoon of salt, two hard boiled eggs, a stalk of celery, an envelope of gelatine and a little paprika. Heat the peas in their own liquor with the onion, celery and parsley chopped fine. Add the salt. Rub through a sieve, and bring to the boiling point. Dissolve the gelatine in the liquor, and add the paprika. Wet a mold pan, line with slices of the eggs, pour the peas in, and when cold and firm cut in cubes and serve on crisp lettuce leaves.

How To Cook Peas

When cooking peas purchased fresh in the market, the housewife notices they are of different sizes, while the canned peas are all of uniform size. The reason for this is that the canned peas are sorted according to size before they are cooked. They are graded from the "petit pois" or tiny French pea to the Early June variety which are next to the largest and which are known as "No. 5," though there is a still larger variety of later grown peas known as the "telephone." One of the canners, by the way, has translated the "petit pois" to mean "petted peas" because they are such favorites.

Canners are much more particular about removing the gummy coating that covers all peas than is the housewife. After the peas are sorted they are parboiled or blanched, and the boiling water in which they are blanched is changed several times, even though the peas are in it but three minutes at most, to remove all the gummy substance, or "free starch" as it is more technically known. The peas are then cooked in a brine made of water, sugar and salt. This brine should not be thrown away by the housewife when serving canned peas as it makes excellent stock for soup. The peas should always be heated in their own brine.

Salad Made of Peas

Green peas make excellent salads and sandwich fillings combined with cream cheese and onion, walnuts and apples, and walnuts and celery. To make the cream cheese and onion salad combination, use 1 can of peas, 2 tablespoonsful chopped onion, 4 tablespoonsful cream cheese, grated; 4 tablespoonsful sweet pickle, lettuce and salad dressing. Mix the cheese, pickles and peas, add the salad dressing and serve on lettuce leaves.

For the sandwich filling try 1 can peas, with ½ cup chopped walnuts, ¼ cup chopped celery, and mayonnaise. Heat the peas in their own liquor, drain and mash until smooth. Add the walnuts and celery and enough mayonnaise to moisten. Spread on graham bread.

"Vanity cases used 3000 B.C."

SCIENTIFIC excavations in the ancient city of Kish, so we are told by a news dispatch, show that women carried vanity cases forty-nine centuries ago. Why did not the luxuries of that old civilization spread to the rest of the world? Why were the delicate and pleasure-bringing things of life buried and hidden away for so many ages?

Without the printed word, information could hardly be spread to other countries, and the knowledge of events and things could scarcely be preserve.d Today, if a better rug is produced in Kurdistan, it is soon advertised for sale in American newspapers. If a better necklace is made in China, a printed advertisement will shortly describe it and quote the price on the other side of the globe.

Advertising publishes the secrets of good things from one end of America to the other. The newest and best products of forty-eight states are told about, fully and truthfully, wherever the public press is read.

Read the advertisements and you keep from being buried like Kish.

Advertisements tell you whati s best to buy—where to get it and what to pay for it.

"Watch The Cream Line"

A Telephone Call

Will bring a bottle of our Rich Creamy milk right to your home. We are getting hundreds of new customers every week.

IF YOU WOULD COME TO OUR

NEW SANITARY CREAMERY

you would know the reason. If you would see our healthy well-fed cows and see the sanitary stalls where they are kept you would know why this creamery is successful.

Pure Wholesome Milk and Cream

PHONE RICH. 1938

San Pablo Milk Producers

San Pablo, California.

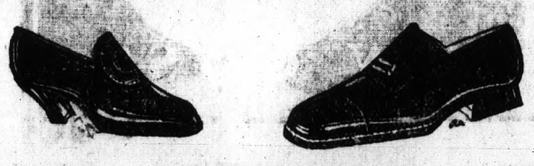

YOU CAN SAVE MONEY HERE ON SHOE REPAIRING

Men's Soles and Heels	$1.50
Women's Soles and Heels	$1.20
Men's Rubber Heels	50c
Women's Rubber Heels	35c

FIRST CLASS SHOE SHINE—BEST IN RICHMOND

—Quick Service—

Richmond Shoe Repair

712 Macdonald Avenue

Our Phone Number Has Been Changed to RICHMOND ONE

Rifles For Rent

Deer Season Now Open.

HUNTING LICENSES

R. B. DOUGALL HARDWARE CO.

Formerly Square Deal Hardware Company

1100 MACDONALD AVENUE

Corner 11th Street

DR. W. F. MORRIS

Chiropractor

FREE Examination

Phone Rich. 451-W

210 Richmond Ave. Pt. Richmond

No matter what you may wish to buy or sell—make use of The Record-Herald's "Classified" columns. All ads are CLASSIFIED in groups to make this a quick finding section as well as a profitable one.

CLASSIFIED ADS

Unlimited opportunities present themselves daily in the form of "Classified" Ads. Do you take advantage of them? Today's opportunities is tomorrow's profits Read them now.

CLASSIFIED ADVERTISING RATES

1c Per Word Per Day

Minimum Charge 35c

CLASSIFIED INDEX

1. Lodge and Meeting Notices.
2. Lost and Found.
3. Special Notices—Personals.
4. Help Wanted—Situations Wanted.
5. Automobiles.
6. Real Estate for Sale.
7. Business Opportunities, Investments
8. For Rent—Rooms, Houses Apartments and Flats.
9. For Sale—Miscellaneous.
10. Wanted—Miscellaneous.
11. Business Directory.

1—Lodge & Meeting Notices

SONS OF ST. GEORGE—Gladstone Lodge, No. 531, meets first and third Tuesday at Memoral Hall at 8 o'clock p. m. B. Banner, Secretary; R. F. D., Box 147, Richmond, C. Badcock, president.

GOLDEN GATE COUNCIL, No. 3, Junior O. U. A. M., meets Wednesday nights, in the small hall in W. O. W. Hall. O. H. Benne, Recording Secretary, P. O. Box 1131, Richmond, Calif.

NATIVE SONS—Of Golden West, No. 217, Edward Peterson, Stege, President; R. H. Cunningham, Secretary 520 Ohio Street. Meeting nights, first and third Tuesday of the month. Meeting place, Redman hall Eleventh Street and Nevin.

KNIGHTS OF PYTHIAS—Richmond Lodge, No. 13 meets every Wednesday night at K. of P. hall, 5th St. near Macdonald. Visitors always welcome. Mitchel Slosilo, C. C.; F. G. Blackhart, K. of R. and S.

2—Lost and Found

LOST— ENVELOPE PURSE Between 18th and Barrett and Giant road. Liberal reward. Return to Record-Herald office. 9 3 3t.

3—Special Notices, Personals

LEADING CLUB, largest, most reliable for lonely people; confidential descriptions free in plain sealed envelope; thousands wealthy members; if sincere, write; established 20 years. Old Reliable Club (name copyrighted,) Mrs. Wrubel, Box 86, Oakland, Calif. 4 26 tf.

6—Real Estate For Sale

FOR SALE—By owner. Better terms. Four charming bungalows in Albany on transportation. Lots or good paper considered. A. E. Camp. 672 35th St. Oakland. Phone Lakeside 1688, evenings Piedmont 5464-J

FOR SALE—LOTS No. 3, 4, 5 Block No. 6 Price $350 each. Apply Davis Box 581 Richmond, Calif. 8 25 1mo.

NOTARY PUBLIC
REAL ESTATE and INSURANCE
Phone Richmond 180
O. J. Ripley, Sales Manager

I make and acknowledge all kinds of legal papers; deeds mortgages contracts, leases, etc. Homes for rent fire insurance.
H. G. STIDHAM
NOTARY PUBLIC
168 Washington Ave.
Office Phone 868: Res. Phone 920.

WE'LL CLEAN YOUR

Hat Better

We will do a better job than is ordinarily done at a higher cost. Our workmen are all skilled and capable. We can give overnight service if desired.

Men's Felt Hats $1.00 CLEANED AND BLOCKED

Panama Hats $1.50

CAPS—50c

CLOTHES CLEANED AND PRESSED

PHONE RICH. 1328-W
Before 8 or after 4 P. M.
PHONE RICH. 1058
Ask For Mrs Wilson

S. Wilson

2205 Macdonald Ave.

6—Real Estate For Sale

Leo Persico

MONEY TO LOAN
ON REAL ESTATE

DIVORCED!
NO—JUST SEPARATED!
$5250—$400 DOWN

5-room up to date home. Hardweed floors, garage. Near City Hall.

FOR HANDY MAN!
$1200—$100 DOWN

4-room brick house and garage, 2 lots. This house needs little repairing and could be made into a nice home. Four blocks from Macdonald avenue.

No Cash Required!
Can You Give Security?
$1600—$100 DOWN

5-room, modern home, on about 3 lots with 16 fruit trees with million dollar view. Just been painted inside and out.

$3500—$1500 DOWN

5 rooms, hardwood floors. Garage, aley in rear. Few blocks North of Macdonald avenue.

SOLD!
—The Moment You Lay Your Eyes on this Home
$3000—$350 DOWN

Five-room modern, up-to-date bungalow and sleeping porch. Garage. Close in.

INCOME $100 MONTH
STORE AND FLATS
$8000—TERMS

2 story new stucco building, store and 4 living rooms in rear; nice modern flat upstairs, 5 rooms, hardwood floors; all up to date conveniences; 1 block from Macdonald; close in.

$3700—$250 DOWN

Wonderful new home on large lot with garage. Four large rooms and wall bed. Hardwood floors and breakfast room. Well covered with tapestry paper. All modern improvements.

VERY ATTRACTIVE!
$5300—TERMS

7-room up-to-date home on 2 lots. Few blocks from California Theater. Close in.

K. L. X.
$3750—$300 DOWN

Four large rooms and breakfast room hardwood floors, equipped with electric range and water heater. Outside stucco, also garage. Beautiful lawn and flowers on 60 foot lot. Close in.
Rec. L. OK. Hope to see you soon.

YES, I HAVE OTHERS

FRANK S. FOSTER
WITH
LEO PERSICO
1015 MACDONALD AVENUE
OFFICE PHONE RICH. 54
EVENINGS PHONE 733

PAULSEN'S

TIPS!

LOT SACRIFICE—
3 lots about five blocks from Macdonald. All street work in and paid. Selling way below cost of street work for only $300. (112)

CLINTON AVENUE LOT $450—
Lot is very well located and near Grant School. Size 31x120. (113)

PAULSEN REALTY SERVICE
California Theatre Building.
Telephone Richmond 825
Night phone: Rich. 322-W.

E. P. VAUGHAN
REALTOR
Phone Rich. 233 915 Macdonald

FOR SALE
DWELLINGS, BUSINESS PROPERTY,
INDUSTRIAL PROPERTY
—PRICES RIGHT—

WANTED
LISTINGS OF DWELLINGS FOR SALE
IF THE PRICE IS RIGHT.
THERE ARE BUYERS

E. P. VAUGHAN
Phone Rich. 233 915 Macdonald

6—Real Estate For Sale

Talk to Lester—
& SWEETSER
909 Macdonald Ave.
MEMBER OF MULTIPLE LISTING BOARD

MODERN 5-RM. HOME WITH GARage on Nevin Ave. near Community Hotel site, on large lot, only $6300. On easy terms. Lester & Sweetser, 909 Macdonald Ave.

$6750 only—for 2 fine modern dwellings in good residential section of 16th St. Everything up to date, almost brand new. One rented for $35. Owner lives in other. Lester & Sweetser, 909 Macdonald.

$4000 only—for 10 acres in fruit near Woodland. Will exchange for Richmond property. Lester & Sweetser, 909 Macdonald.

$9450 only—for 2 fire-room frame flats on double lot, close in. Fine income property. Good investment. Will accept half cash. Lester & Sweetser, 909 Macdonald.

$4200 only—for a real home of 5 rooms, cement driveway and garage on two lots in the best residential district between Barrett and Rosevelt, 16th and 20th Streets. All large rooms. House built by owner for own use. Rustic and shingled. Hardwod floors. Owner leaving Richmond will sell on easy terms. A wonderful bargain. This is a splendid oportunity to get a genuine good home at a bargain price. House almost brand new.—Lester & Sweetser, 909 Macdonald.

$2600 only—For 2 flats comprising 9 rooms, occupied. Large lot. Good income property. Lester & Sweetser.

$3150 only—For income property. 10 room house partly furnished, rented for $39.50 on 44 by 100 foot lot. Lester & Sweetser.

$3000 only—5 room modern artistic home with fruit trees, berries, garden, chicken yard and garage. Rented for $30. Terms.

$3250 only—4 room house on highway half mile from town, on 4 acres finest level land for chickens and walnuts.

$1800 only—For 15 room completely furnished lodging business in good building with central location. Lester & Sweetser.

Real Bargains In Lots:

S. E. Corner Nevin and 21st, 50x100	$2100.
N. W. Corner Lierra and Key Blvd. 50x100	$550
2 Lots on California, near 23rd	$300.
1 Lot near Macdonald on 30th	500.
2 Lots on 36th St. nr. Wall	600.
1 Lot Cor. 12th and Clinton	600.
3 Lots near Clinton for	500.
1 Lot 30th St. bet. Nevin & Macd	500.
Key Lot Roosevelt & 13th	550.
Cor. Pennsylvania and 10th	900.
2 Lots 44th, near Macdonald	1000.
1 Lot on 10th, opp. Ripley	850.
2 Lots on 21st nr. Roosevelt	1300.
2 Lots Cor. Roosevelt & 18th	1600.
2 Lots 19th nr. Roosevelt	1700.
2 Lots on Barrett nr. 20th	$1600.
1 Lot 40 ft. Cor. Ripley & 8th	$1250.
2 Lots 6th near Barrett	$1750.
2 Lots Pennsylvania & 7th	$1900.
2 Lots Cor. Pennsylvania & 9th	$2000.
2 Lots Cor. Barrett & 19th	$2500.
2 Lots Cor. Roosevelt & 22nd	$2750.
2 Lots Cor. 17th & Roosevelt	$2500.
2 Lots Cor. Nevin & 15th	$3000.
2 Lots Cor. 14th & Nevin	$4000.
3 Lots Nevin near 9th	$6000.
1 Lot Macdonald near 14th	$5500.
2 Lots, Cor. Macdonald & 4th	$9000.

These are only a few samples of the properties listed with us for sale. If you contemplate buying don't fail to get our full list. It will not cost you a cent, nor obligate you in any way, and may save you money.
Lester & Sweetser, 909 Macdonald.

TALK TO LESTER
& SWEETSER
909 Macdonald Ave.

BURG BROS, Inc.
BARGAINS

NEW 5-ROOM BUNGALOW and garage now under construction at Garvin and 24th St. Can be had for only $4750 on easy terms. This is $1000 below the selling price for which two other bungalows (duplicate of this one) recently sold for here in Richmond.
Best of material and workmanship. See it—and you will want it.

BURG BROS., Inc.
209 23rd St. Richmond 730
Realtors Richmond, Calif.

J. B. McKENZIE
REAL ESTATE — INSURANCE
1202 Macdonald Avenue, Phone 632

$350000—4 rooms, bath, modern 1 1-2 lots, garage, $350.00 down. Bal. like rent.—(10)

$3150.00—5 rooms, modern 2 blocks from Macdonald Avenue, 4 blks. to school, Hardwood floors in 2 rooms, garage, 56 ft. lot, a bargain, $1000.00 down, Bal. like rent.—(23)

1—30x105 corner lot, close to grant school, $550.00.

2—25x100 Grand View Terrace, $700. for both.

1—25x112 1-2 Macdonald Ave., Business property, $5,500.00.

H. L. HAWKINS.
Sales Manager
1202 Macdonald Avenue Phone 632

7—Business Opportunities, Investments

WILL guarantee salary $50.00 per week and furnish auto to several men selling excellent Ford accessory. Address Salesmanager, 670 Brodway, Granville, Ohio.

$10.00 TO $50.00 QUICKLY

To The Many Workers
Rates lowest. No security, no publicity. Best and most private terms. What National banks do for big business, we do for the man or the woman who works.
H. L. DRAKE.

8—FOR RENT—Rooms, Houses, Apartments, Flats

FOR RENT—Front bed-room. $8.00 per month. 631 Bissell Ave. 7-4-tf

FOR RENT—Two and three room furnished apartments. The Westdin, 24th and Rheem. Apply Apt. No. 1 9 tf.

FOR RENT—FURNISHED APARTments $15 to $20. Also single rooms $10. Ohio Apts. 303 Ohio Ave. 9 2 12t

FOR RENT— FURNISHED 6-ROOM house, bath, garage on 3 lots. On south 15th St. $30 a month. Apply Richmond Shoe Repair. 712 Macdonald Ave. 9 2 4t

FOR RENT— FIVE-ROOM HOUSE, hardwood floors, garage, $25 month. At 749 6th St. Key next door. 9 3 3t

FOR RENT—FURN. HOUSE. APPLY 529 21st St. 9 3 tf.

FOR RENT— NICELY FURNISHED rooms, hot and cold water; 634 Bissell Ave. 8 9 1mo

FOR RENT—MODERN NEW TWO-Room apartment. Good location, low rent. Apply 2013. Macdonald Ave. 8 28 6t

FOR RENT 3, 4, 5, NEW AND MOdern houses near San Pablo ave. carline. Apply 188 San Pablo ave., El Cerrito or phone Berkeley 6063. Office open from 7 a. m. to 9 p. m. week days and Sundays. 7 29 1mo

FOR RENT—Three and four room furnished apartments. The Andrade, 2111 Gaynor Ave. Apply Apt. No. 1. 9 tf.

FOR RENT—2, 3, and 4 room furnished and unfurnished apartments. Appraisal and Sales Corporation, 2234 Macdonald Ave. Phone Rich. 2209. 4 28 tf.

FOR RENT—Four room cottage—bath, gas, elect. $15.00 per month Apply Gnaga, 146 Washington Ave. 3 31 tf

FOR RENT—5 ROOM BUNGALOW. New paper and paint. Adults. Apply 1324 Barrett avenue. 9 6 3t

FOR RENT—2 ROOM APARTMENT, fully furnished, and garage, newly painted and papered; electric lights and hot and cold water and garbage collection included, fine marine and city view; rent $15.00 per month. Call at Fairmont apartments 447 Santa Fe avenue, top of Washington ave. telephone Richmond 1630. 9 6 tf

9—FOR SALE—Miscellaneous

FOR SALE—TOY FOX TERRIER puppies. See Dr. B. C. McClintock, 128 Macdonald. 9 12 2t.

FOR SALE—ONE IRISH SETTER AT 128 Macdonald Ave. See Dr. McClintock. 9 9 3t

PEARS FOR SALE—BRING BOXES and pick your own pears at Wheelers ranch. Prices reduced to $1.00 per box. New San Pablo highway. four miles above Dam. 7 22 tf

FOR SALE—BARBECUE AND REfreshment stand. Good trade. Five year lease, stock, and fixtures. Also four room modern bungalow in rear. $1300 for cash. Rent $50.00 per month. Call any day between 7:30 A. M. and 9:00 P. M. at 188 San Pablo Ave., El Cerrito or Phone Berk. 6063. 8 22 tf

10—WANTED—Miscellaneous

FOR EXCHANGE—LOT IN NORTH Richmond, east of highway for automobile. Owner 668 Third St. 9 11 4t

HAVE YOUR CATS AND DOGS boarded at 128 Macdonald Avenue. 9 9 3t

YOUNG LADY EMPLOYED IN RICHmond, desires to board in refined home. Address Box "A" care Record-Herald. 9-6-2t.

WANTED—MAN TO HANDLE BAKery route. Apply at Pearless Bakery. 9 6 4t

Advertisements are business messages—read them!

$1.00 a Day

Pays for an up-to-date 4-room bungalow in 4 years. Oak floors—Breakfast Nook, garage.

Apply 2207 Macdonald Ave.
PHONE RICH. 1058

11—Business Directory

FOR GOOD TAILORING OF ALL KINDS SEE
M. CONRAD
Ladies' and Gents'
TAILOR
Clothes Made To Order of Every Description
PHONE RICH. 1403-J

TYPEWRITERS
SOLD REPAIRED
KEARNEY-FURRER
Phone Richmond 7.
721 Macdonald Ave.

FOR LEASE
Choice Oil Station Locations

Northeast Corner Macdonald Ave. and San Pablo; Size 75x100.
Good Lot opposite New Municipal baths.

RENT REASONABLE
CHAS. M. WIGGIN
896 17th Steet, Oakland

PIANOS FOR RENT
You can rent a piano by the month from A. Winters at 11th and Macdonald.
donald. 7-10tf.

These Painters Carry LIABILITY INSURANCE

If any resident of Richmond knows of families in distress or need, kindly report same to the Societies handling relief. Phone Richmond 1340 of Richmond 335. 8 25-tf

DR. J. T. SPALDING
Physician and Surgeon
DR. CLARA SPALDING
WOMEN and CHILDREN
Telephone: Richmond 20
Office 808 Macdonald Ave.
854 TENTH STREET
(Opposite Lincoln School)

ZEB KNOTT
Sherwin-Williams Paints, Stains and Varnishes
All Grades of Wall Paper
PAINTING AND PAPER HANGING
819 North Seventh Street
All work guaranteed.

USED CARS FOR SALE
1923 Ford roadster, good condition, cord tires.
1923 Ford touring, good condition, cord tires.
1923 Maxwell coupe, new paint.
C. C. KRATZER
10th & Bissell
9-5-1t.

"LET MAYER DO IT" if you want your old suit made like new. Phone 452; cleaning, mending, repairing, or pressing. Wor kcalled for and delivered. Mayer's American Cleaning Works. 1116 Macdonald Avenue. 4-11-tf

Have your suit cleaned and pressed at Black's 1309 Macdonald avenue. Phone 723. We call and deliver. Prompt service and good work.

L. COWAN
Painting—Tinting, Paperhanging;
A-1 Work, Reasonable rate.
Call Rich. 905-J

LOS ANGELES, CALIFORNIA
HOTEL LEE
WM. B. CLARK, PROPRIETOR
SIXTH AT FIGUEROA ST.
Phones 10743 [illegible]

ANY HOTEL reflecting the comfort of competence, the solidity of substance, the good taste for refinement. Attractive for women alone and to the "whole family." Service not unlike a well appointed, generously conducted patronized and recommended.
Commercial, residential Location central and unexcelled. Modern, European, Rated reasonable.

SAFETY FIRST—
Your clothes are insured every moment they are out of your house.

C. O. D. CLEANERS AND DYERS
(Established 1909)
Works .... 2409 Macdonald
Phone Richmond 683

Landscape Gardening a Specialty
TELEPHONE RICH. 401-J
"BURKE"

MARVELOUS RELIEF IN FIRST CUP OF TEA

Oakland, Calif.
For many months I suffered from Heart Trouble. I could not sleep or breath normally. At times I suffered pain. I tried physicians and drugs, but got no relief until a friend recommended the FONG WAN HERB SPECIALIST. The first cup of tea gave me real and wonderful relief. Now I sleep and breathe normally. I believe that I am entirely well.
—Mrs. Mary Silva, 1234 Campbell St.
FONG WAN HERB CO.
The Largest Chinese Herb Co. on the Coast.
576 10th St., Oakland, Calif.
Cons. Free. Ph. Oakland 3767.
Wonderful Book on Herbs mailed upon receipt of 8c postage.
Hours: 9 to 7 daily. 9 to 12 Sunday

DANCE
Veterans' Ballroom
Every Wednesday and Saturday

Excursion Rates
to
STATE FAIR SACRAMENTO
NEW BUILDINGS
FINE PROGRAM

Reduced rates for Labor Day and Admission Day Holidays.

San Francisco-Sacramento R. R.

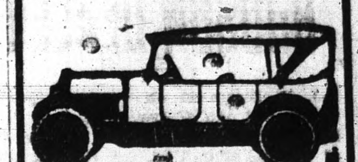

All Work Guaranteed

Auto Tops

Reasonable Prices

SIDE CURTAINS
Work called for and delivered.

SEATS CUT DOWN FOR CAMPING

The American Auto Top Company
H. R. RUSSELL, Prop.
248 14th Street

See Us

FOR EXPERT REPAIRING AND OVERHAULING

BATTERIES AND BATTERY SERVICE

Tires, Tubes, Accessories, Gasoline, Oils, Greases. Genuine Ford Parts.

NEW AND USED CARS

SALES *Ford* SERVICE

Service That Serves

EARL
Corey's Garage
San Pablo & Cypress Avenues
EL CERRITO, CAL.
Phone Berkeley - 9403-R3

ARE YOU SICK?
HAVE YOU EVER TRIED CHINESE HERBS?

We have herbs which will give you permanent results for gall stones, asthma, goiter, stomach and liver trouble, weak kidneys, rheumatism, constipation, heart trouble, diabetes, high blood pressure and general tonic to build up your run down condition.

Chew & Chew Herb Co.
Main Office
820 STOCKTKON ST., S. F.
Branch Office
1424 MACDONALD AVE.,
Richmond, Calif.
HOURS: 9 a. m. to 7 p. m.
SUNDAYS—9 a. m. to 1 p. m.

--and the Worst is Yet to Come

Drs. Chan & Kong
901 CLAY ST., CORNER NINTH
OAKLAND CALIFORNIA — PHONE OAK [illegible]

CHINESE EXPERT HERBALISTS
How to Get the Best Results and Keep Well.

Chang & Kong

Our specially imported herb remedies of over 3000 varieties have been used in China for centuries They positively relieve the various diseases whether your ailment be of the lngs, stomach,heart, liver, kidneys, bladder, or if your are afflicted with indigestion, asthma, catarrh, blood poison, (including blood disorder and high and low blood pressure,) rheumatism, appendicitis, piles female affilication or any other known complaint, our wonderful herbs will not only give immediate relief, but will absolutely cleanse every impurity from your system by our Chinese Herb specialtist. All ailments of whatever nature successfully treated by our wonderful, lifegiving Chinese herbs.

When your case is given up as hopeless by others, give us a trial.

Many testimonials by people who have been cured by our herbs

Herbs sold. Prices Reasonable

Consultation Free.
HERB SPECIALISTS
901 Clay St., Corner 9th St.
OAKLAND, CALIF.
Hours 8:00 a. m. to 8:00 p. m.
Daily—Sundays, [illegible]

HONEST SERVICE MOTTO OF ESSEX HUDSON DEALER

J. P. Strom in an interview yesterday had the following to say: "I believe that I can say without fear of contradiction that the Hudson or Essex car owners who bought cars from me are getting everything that any honest dealer could give them.

"I also believe that they are getting everything the manufacturer of these fine cars intended they should. And that can't always be said for every automobile.

"The dealer who sells a car shares the responsibility with the manufacturer who made it. If the dealer's function were to sell cars there wouldn't be any automobile dealers—all cars would be sold by mail or otherwise direct from the factory.

"The manufacturer expects, and the motorist requires that the local dealer shall assume full local responsibility for the satisfaction of the purchaser. If he cannot or does not then the car owners must depend on Tom-Dick-or-Harry for the things which the dealer should provide.

"My assistants and myself are interested in selling you an automobile on the platform of our adequate, ample responsibility for the continuous service of the car in your hands."

POINT CHAPTER O. E. S. TO INITIATE

Initiation ceremonies will be held at the next meeting of Point Chapter, Order of the Eastern Star, scheduled for Thursday evening, September 17, in Point Masonic Temple. Worthy Matron Mabel Redman and Worthy Patron J. O. Redman will preside.

The chapter has postponed its Matron and Patron Night until November 19.

Lectures On Psychology At Oakland Hall

The Science of Psychology is so much in evidence these days, and has awakened such interest among all classes of people, that the field seems full of teachers of this method of adjusting life. It will be welcome news to hear that Dr. Ernest C. Feyrer has returned to California and will begin a course of his free lectures in Ebell hall, Oakland, Sept. 16, 17, 18, 19, 20 at 8 p. m. His course of free lectures and demonstrations take man from what one is and his relationship to the Universe—the conscious and the unconscious mind and their relationship and functions.

Also assisting at these demonstrations, will be Dr. A. H. Staples, past president and one of the main organizers of the Oakland Auto-Science club. Dr. Staples has been a regular practitioner of medicine and surgery since receiving his M. D. at the University of Maryland in 1896, to the present time, being now manager of the Industrial Emergency hospital at Emeryville. He is licensed to practice medicine in five states, including California. He has held many important staff positions at the government's largest institution at Washington, also having been raidographer and instructor there. Was associated with Surgeon General Sternberg, U. S. Army, in government work, medical inspector in the public schools of Washington, D. C., surgeon to the Northwestern Pacific Ry.

Dr. Feyrer will be introduced to new friends here and assisted in these lectures by Mrs. Mary C. Ferriter, of Berkeley, director of the Universal School of Applied Psychology and Religion, president of the Auto-Science club of Oakland and a writer and lecturer of national note.

BUMPER CROPS INCREASE CALL FOR NEW BUICK

Bumper crops of every kind are reported from every section of the state. Business conditions in the interior are in most places better than they have been for several years past. Consequently more automobiles will undoubtedly be sold throughout the Northern California territory during the coming twelve months than during any preceding year for some time back.

This is the information gleamed by the Buick wholesale representatives, three of whom constantly cover the Northern California territory, according to C. C. Kratzer, Buick dealer here.

Everywhere the healthiest kind of conditions prevail. Farmers and ranchers will all have plenty of money this year and many who have delayed purchasing a car for several seasons will take delivery on their new cars this fall and winter.

Buick dealers everywhere report a record-breaking demand for the new 1926 models—a far greater demand than any of them had anticipated even in their most optimistic moods.

The new low Buick prices, like the new models, have struck a popular chord. The public has been quick to realize the outstanding values offered in the new Buicks and the orders have been coming in thick and fast, states Kratzer.

"The country is going Buick," he declares.

"People everywhere realize that this is a most favorable time to buy a new automobile. Never before have such great values been offered for so little money as in the new 1916 Buicks. It is no longer a question with most folks of 'Can I afford to buy a car?', but a question of 'How can I afford not to buy a new automobile at the present low prices?'

"The many important improvements in the new Buicks have also made a big hit throughout the country. Everywhere one hears motorists talking about them and everywhere the popular verdict is enthusiastically favorable. Most assuredly the country is 'going Buick'".

RIVERSIDE—New 10-inch water main being laid in Tenth street.

Proposed Bonds Would Be Retired In Forty Years

A meeting of the citizen's committee which will conduct an active campaign, for the $885,000 issue of Richmond High School bonds has been postponed until Monday morning at the Richmond Chamber of Commerce. This meeting will be held for the permanent organization of a group to carry on the spreading of information regarding the school conditions which have prompted the calling of the bond issue. H. A. Johnston is temporary chairman and Guy W. Wolf is temporary secretary of the citizens organization.

The bonds to be issued in case the election carries are to be issued in denominations of $1,000 and will bear interest at the rate of 5 per cent which is to be paid semi-annually. None of the bonds are to run in excess of forty years.

The bonds will mature over a period of forty years with four maturing during each of the first two years, ten during the next two, twenty during the next two years and then the number gradually increases until during the last four years thirty bonds will be retired each year closing the issue.

That a great deal of information regarding the need of the issue will be given out is indicated by the preparations which are being made. School officials stand united in the statement that the issue is absolutely essential in order not to lose ground already gained in the educational field here.

It is necessary that the Junior High School now owned by the Elementary School District be acquired by the High School district in compliance with a recent state ruling that places it under the jurisdiction of the higher body. Other additions are necessary throughout the district in order to take care of the heavy influx of students caused by the rapidly growing population not only of Richmond but the surrounding community as well.

Ford Planning To Enter Field With Blimp

(Continued from Page 1)

altered his earlier determination to make a public statement either about the accident or his future activity in lighter than air work, and has left for a brief outing.

UPSON SPEAKS

Upson, however, who is through with all the preparatory work for construction of his first metal clad dirigible under Ford auspices, has been authorized to issue a statement explaining the structural differences between his metal skinned Mc-2 and the fabric-covered Shenandoah.

At the outset he explains, that, in its principal points of design, the Shenandoah was really ten years old, although its construction was not begun until four years ago. Most of the corrective measures which he has included in his ship have only become available as the result of experimental work that has been done in the last two or three years, he asserts.

GREATER VALVE CAPACITY

There will be three times more valve capacity on the Mc-2 than on the Shenandoah, to meet the dangers of expanding or contracting gas, with their resultant evils of excessive or insufficient pressure.

RUMMAGE SALE ARRANGEMENTS FINISHED

All arrangements have been completed for the rummage sale to be held by the Stege Presbyterian Ladies' society Monday and Tuesday of this week in the storeroom at 604 Macdonald avenue.

Not So Long Ago

How Broadway and Forty-second Looked in 1898

As this old picture shows, the center of New York's White Light district looked far different in 1898 than today. Betty Bronson, the girl in the upper left corner, recalls New York of another generation in Paramount's screen play, "Not So Long Ago."

NOT so long ago—in fact, just about the time that this lusty young nation was deeply agitated over the blowing up of the Maine, a young man could have invested about $25,000 of his savings in a small plot of ground around Broadway and Forty-second street, and by paying his taxes regularly could have sold it today for several million dollars. Sounds simple now, but not a great many were foresighted enough to do it. The difference between those who did and those who didn't, in truth, represents about the same proportion as there is now between millionaires and working people.

For in 1898, when this photograph showing a view of Broadway and Forty-second street was taken, the theatrical district was in and around Thirty-third street and Broadway.

Chances are that nowadays it would cost more to rent for one month the electric sign privileges of the poster boosting the now defunct "Bergen Beach" than the entire building could have been purchased for forty years ago.

For the Times Square corner is generally conceded to be one of the three busiest traffic corners in the world, and every square foot of ground is worth thousands of dollars.

But back in the days reproduced on the screen in the Paramount production, "Not So Long Ago," in which Betty Bronson and Ricardo Cortez are featured, the present popularity of Broadway and Forty-second street was a fanciful dream.

Roosevelt Falls Before Vallejo

Vallejo high school's 130-pound football team yesterday defeated the unlimiteds of Roosevelt Junior high by a 6 to 0 score at Nicholl field, in a game devoid of sensational features.

The only score of the game was made by a fluke. A punt was blocked and rolled across the goal line, where it was fallen upon by a Vallejo man. The game was refereed by Doc Seawright, physical instructor at the school.

Coach Denny Miner started the following men in the game:

Captain Fraser, center; Dunleavy and Roundtree, guads; Mariola and Jagard, tackles; Dolan, La Veque, ends Bumgarner, quarterback; Williams and Alimonti, half backs; Scarcella, fullback.

Auto Toll Is Heavy In East Bay Section

(Continued From Page 1)

attributed to drunken drivers, while two persons were killed by hit-and-run drivers, neither of which was caught.

Recommendation is made in the safety council survey for more care on the part of drivers at street intersections. Twenty-five persons were killed at intersections while attempting to make their way across the steam of traffic where no police officer was stationed to regulate it. Most of the deaths occurred on East Fourteenth street, Oakland.

An indication that drivers show a disregard of the old and helpless is shown by the fact that eight of the persons killed were between sixty and eighty years of age. Three persons between eighty and ninety were killed. Four children under six years of age met death.

Try Record-Herald Want Ads

NEW TODAY

FOR RENT — PLEASANT, QUIET room. Hot water, bath. Ten dollars per month. 621 Bissell avenue. 9-13-tf

FOR RENT — THREE ROOMED well furnished house and garage. Modern. Inquire at 125 South Eighth street. 9 12 3t

CONFIDENCE

Individual service has gained for us the confidence of our many valued customers.

We guarantee complete satisfaction in quality and service. You can only appreciate our service and extremely low prices by a trial purchase.

Yours for Quality and Fair Prices

Richmond & Central Markets

O. R. LUDEWIG'S INC.

1130 Macdonald Ave. Phone R. 446 — 510 Macdonald Ave Phone R. 23

LAMBRECHT'S

Wood, Coal and Breccettes
Building Materials
HAY and GRAIN

C. J. Lambrecht

Office 2207 Macdonald
YARD PHONE RICH. 1192
PHONE RICH. 1058

Do Not Dally With Your Child's Diet

Wise Mother Nature has provided a food that has all the elements necessary to build body and nurture brain. There is

No Substitute For Pure Milk

Your Boy or Girl if given their birthright of good milk will be equipped to carry on at play or at work.

MAKE SCHOOL DAYS PAY GOOD DIVIDENDS

Eagle Creamery Co.

We Deliver at Your Doorstep!

267 Fifth Street — Phone Richmond 703

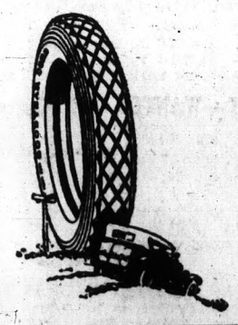

Do You Shop Around?

Why waste time shopping around? You can't get a better tire than a GOODYEAR at any price. Come in and get acquainted with the real tire bargain of the day. A real tire at the lowest possible price is a goodyear.

EXPERT TIRE REPAIRING
With Exclusive Goodyear Materials
Guaranteed Re-Treads

JOHNSON TIRE SERVICE

NEW ADDRESS PHONE R. 2000
262 Fourteenth Street — Near Macdonald Avenue

Monday Special!

100 Bedroom and Sewing CHAIRS

ROCKERS—NIGHT STANDS AND VANITY BENCHES

In Walnut, Silvertone and Ivory finishes. Values as high as $20.00.

Special $7.00

MAKE IDEAL CHRISTMAS GIFTS

L. H. Schrader Co.

COURTEOUS CREDIT

701 Macdonald Ave. — 145 Washington Ave.

HOME OF WEDGEWOOD RANGES